TECHNICAL MANUAL

GENERAL SUPPORT MAINTENANCE REPAIR PARTS
AND SPECIAL TOOLS LISTS

(INCLUDING DEPOT MAINTENANCE REPAIR PARTS AND SPECIAL TOOLS)
FOR

**MAGNETIC COMPASS CALIBRATOR SET
AN/ASM-339(V)1 [NSN 6605-00-782-0281)**

AND

**ADAPTER KIT, MAGNETIC COMPASS CALIBRATOR SET
MK-1040A/ASN (NSN 6605-00-816-0329)**

HEADQUARTERS, DEPARTMENT OF THE ARMY

JULY 1979



**GENERAL SUPPORT MAINTENANCE REPAIR PARTS AND SPECIAL TOOLS LISTS
 (INCLUDING DEPOT MAINTENANCE REPAIR PARTS AND SPECIAL TOOLS)
 FOR
 MAGNETIC COMPASS CALIBRATOR SET
 AN/ASM-339(V)1 (NSN 6605-00-782-0281)
 AND
 ADAPTER KIT, MAGNETIC COMPASS CALIBRATOR SET
 MK-1040A/ASN (NSN 6605-00-816-0329)**

Current as of 11 December 1978

REPORTING OF ERRORS

You can improve this manual by recommending improvements using DA Form 2028-2 located in the back of the manual. Simply tear out the self-addressed form, fill it out as shown on the sample, fold it where shown, and drop it in the mail.

If there are no blank DA Form 2028-2 in the back of your manual, use the standard DA Form 2028 (Recommended Changes to Publications and Blank Forms) and forward to the Commander, US Army Communications and Electronics Materiel Readiness Command, ATTN: DRSEL-ME-MQ, Fort Monmouth, New Jersey 07703.

In either case a reply will be furnished direct to you.

Table of Contents

	Page	Figure
SECTION I. Introduction	1	
II. Repair parts list	5	
Group 00 Magnetic Compass Calibrator Set AN/ASM-339(V)1	5	1
01 Tripod Electrical, Equipment MX -8114/U.	7	2
02 Interconnecting Box J-2812/ASM-339(V).	9	3
03 Reel, Cable RL-255/U	11	4
0301 Cable Assembly, Special Purpose, Electrocal CX-10867/U (50 FT.)(W2)	13	5
04 Reel, Rack Assembly RL-256/U	15	6
0401 Cable Assembly, Special Purpose CX-10868/U(100 FT.) (W1)	17	7
05 Reel, Cable RL-257/U	19	8
0501 Cable Assembly, Special Purpose, Electrical CX-10867/U (200 FT.) (W3)	21	9
06 Power Supply PP-6056/ASM-339 (V).	23	10
0601 Inserter, power static	25	11
060101 Electronic component assembly	29	12
07 Case, Calibrator Set CY-6479/ASM-339(V) (No parts authorized)		
08 Control, Magnetic Compass Calibrator Set C-7694/ASM-339(V)	33	13, 14
0801 Case, Control, Compass Calibrator (No parts authorized)		
0802 Amplifier, regulator (1A1, 1A2)	41	15
0803 Amplifier, angle indicator (1ab)	47	16
0804 Gear case motor (1A3,1A4)	51	17
0805 Regulator supply (1A5,1A6)	53	18
0806 Indicator, heading error (1ab)	55	19
09 Turntable, Transmitter OQ-30/ASM-339 (V).	59	20
10 Monitor, Magnetic Field OQ-31/ASM-339(V)..	61	21

* This manual, together with TM 11-4920-292-20P, 4 July 1979, supersedes so much of TM 11-4920-292 -15, 2 August 1968, including Change 1, 7 March 1969 and Change 3, 17 June 1971, as pertains to repair parts and special tools list.

		Page	Illus Figure
	1001 Monitor Assembly MX-8113/ASM-339(V)	65	22
Group	11 Alignment Kit, Electronic Equipment MK-1106/ASM-339 (V)l	69	23
	1101 Telescope, Azimuth SU-45/ASM-339(V)	73	24
	12 Field Tester, Magnetic Compass Caalibrator AN/ASM-344	77	25
	1201 Cable Assembly, Special Purpose, Branched CX-10869/ASM-344 (W4)	81	26
	1202 Detector Assembly, Magnetic Azimuth DT-354/ASM-344.	83	27
00	Adapter Kit, Magnetic Compass Calibration Set MK-1040A/ASN.	87	28
01	Cable Assembly, Special CX-10938/ASN.	9.1	29
02	Cable Assembly, Special CX-10934/ASN (W17).	93	30
03	Cable Assembly, Special CX-10939/ASN(W1).	95	31
04	Cable Assembly, SpecialCX-10940/ASN(W2).	97	32
05	Cable Assembly, Special CX-10941/ASN(W3).	99	33
06	Cable Assembly, Special CX-10937/ASN (W19)..	101	34
07	Cable Assembly, Special Purpose, Branched CX-10935/ASN(W13)...	103	35
08	Cable Assembly, Special Purpose CX-10936/ASN(W18).	105	36
SECTION	III Special tools list		
Group	13 Special Tools and Supportf Equipment for AN/ASM-339(V)l.	109	37
SECTION	IV. National stock number and part number index	110	

SECTION I INTRODUCTION

1. Scope

This manual lists spares and repair parts; special tools; special test, measurement, and diagnostic equipment (TMDE), and other special support equipment required for performance of general support maintenance of the AN/ASM-339(V)1 and MK-1040A/ASN. It authorizes the requisitioning and issue of spares and repair parts as indicated by the source and maintenance codes.

2. General

This Repair Parts and Special Tools List is divided into the following sections:

a. Section II. Repair Parts List. A list of spares and repair parts authorized for use in the performance of maintenance. The list also includes parts which must be removed for replacement of the authorized parts. Parts lists are composed of functional groups in numeric sequence, with the parts in each group listed in figure and item number sequence.

b. Section III. Special Tools List. A list of special tools, special TMDE, and other special support equipment authorized for the performance of maintenance.

c. Section IV. National Stock Number and Part Number Index. A list, in National item identification number (NIIN) sequence, of all National stock numbers (NSN) appearing in the listings, followed by a list, in alphameric sequence, of all part numbers appearing in the listings. National stock numbers and part numbers are cross-referenced to each illustration figure and item number appearance.

3. Explanation of Columns

a. Illustration. This column is divided as follows:

(1) *Figure number.* Indicates the figure number of the illustration on which the item is shown.

(2) *Item number.* The number used to identify item called out in the illustration.

b. Source, Maintenance, and Recoverability (SMR) Codes.

(1) *Source code.* Source codes indicate the manner of acquiring support items for maintenance, repair, or overhaul of end items. Source codes are entered in the first and second positions of the Uniform SMR Code format as follows:

Code	Definition
PA	—Item procured and stocked for anticipated or known usage,
PD	—Support item, excluding support equipment, procured for initial issue or outfitting and stocked only for subsequent or additional initial issues or outfittings. Not subject to automatic replenishment.
PE	—Support equipment procured and stocked for initial

issue or outfitting to specified maintenance repair activities.

XD—A support item that is not stocked. When required, item will be procured through normal supply channels.

NOTE

Cannibalization or salvage may be used as a source of supply for any items source coded above except those coded XA and aircraft support items as restricted by AR 700-42.

(2) *Maintenance code.* Maintenance codes are assigned to indicate the levels of maintenance authorized to USE and REPAIR support items. The maintenance codes are entered in the third and fourth positions of the Uniform SMR Code format as follows:

(a) The maintenance code entered in the third position will indicate the lowest maintenance level authorized to remove, replace, and use the support item. The maintenance code entered in the third position will indicate one of the following levels of maintenance:

Code	Application/Explanation
O	—Support item is removed, replaced, used at the organizational level.
H	—Support item is removed, replaced, used at the general support level.

(b) The maintenance code entered in the fourth position indicates whether the item is to be repaired and identifies the lowest maintenance level with the capability to perform complete repair (i.e., all authorized maintenance functions). This position will contain one of the following maintenance codes:

Code	Application/Explanation
H	—The lowest maintenance level capable of complete repair of the support item is the general support level.
D	—The lowest maintenance level capable of complete repair of the support item is the depot level.
Z	—Nonreparable. No repair is authorized.

(3) *Recoverability code.* Recoverability codes are assigned to support items to indicate the disposition action on unserviceable items. The recoverability code is entered in the fifth position of the Uniform SMR Code format as follows:

Recoverability codes	Definition
Z	—Nonreparable item. When unserviceable, condemn and dispose at the level indicated in position 3.
H	—Reparable item. When uneconomically repairable, condemn and dispose at the general support level.
L	—Reparable item. Repair, condemnation, and disposal not authorized below depot/specialized

repair activity level.

c. *National Stock Number.* Indicates the National stock number assigned to the item and will be used for requisitioning purposes.

d. *Part Number.* Indicates the primary number used by the manufacturer (individual, company, firm, corporation, or Government activity), which controls the design and characteristics of the item by means of its engineering drawings, specifications, standards, and inspection requirements to identify an item or range of items.

NOTE

When a stock numbered item is requisitioned, the repair part received may have a different part number than the part being replaced,

e. *Federal Support Code for Manufacturer (FSCM).* The FSCM is a 5-digit numeric code listed in SB 708-42 which is used to identify the manufacturer, distributor, or Government agency, etc.

f. *Description.* Indicates the Federal item name and, if required, a minimum description to identify the item. In the Special Tools List, the initial basis of issue (BOI) appears as the last line in the entry for each special tool, special TMDE, and other special support equipment. When density of equipments supported exceeds density spread indicated in the bask of issue, the total authorization is increased accordingly.

g. *Unit of Measure (U/M).* Indicates the standard of the basic quantity of the listed item as used in performing the actual maintenance function. This measure is expressed by a two-character alphabetical abbreviation (e.g., ea, in, pr, etc). When the unit of measure differs from the unit of issue, the lowest unit of issue that will satisfy the required units of measure will be requisitioned.

h. *Quantity Incorporated in Unit.* Indicates the quantity of the item used in the breakout shown on the illustration figure, which is prepared for a functional group, subfunctional group, or an assembly.

4. Special Information

a. Usable on codes are shown in the description col-

umn. Uncoded items are applicable to all models. Identification of the usable on codes used in this publication are :

<i>Code</i>	<i>Used on</i>
2CT	AN/ASM-339(V)1
DS2	MK-1040A/ASN

b. The following publication pertains to the AN/ASM-339(V) 1, MK-1040A/ASN and its components:

TM 11-4920-292-15, Magnetic Compass Calibrator Set AN/ASM-339 (V)1 and Magnetic Compass Calibrator Set Adapter Kit MK-1040A/ASN.

5. How to Locate Repair Parts

a. When National stock number or part number is unknown.

(1) *First.* Using the table of contents, determine the functional group within which the item belongs. This is necessary since illustrations are prepared for functional groups and listings are divided into the same groups.

(2) *Second.* Find the illustration covering the functional group to which the item belongs.

(3) *Third.* Identify the item on the illustration and note the illustration figure and item number of the item.

(4) *Fourth.* Using the Repair Parts Listing, find the figure and item number noted on the illustration.

b. When National stock number or part number is known.

(1) *First.* Using the Index of National Stock Numbers and Part Numbers, find the pertinent National stock number or part number. This index is in NIIN sequence followed by a list of part numbers in alphameric sequence, cross-referenced to the illustration figure number and item number.

(2) *Second.* After finding the figure and item number, locate the figure and item number in the repair parts list.

6. Abbreviations

Not applicable,

(Next printed page is 4)

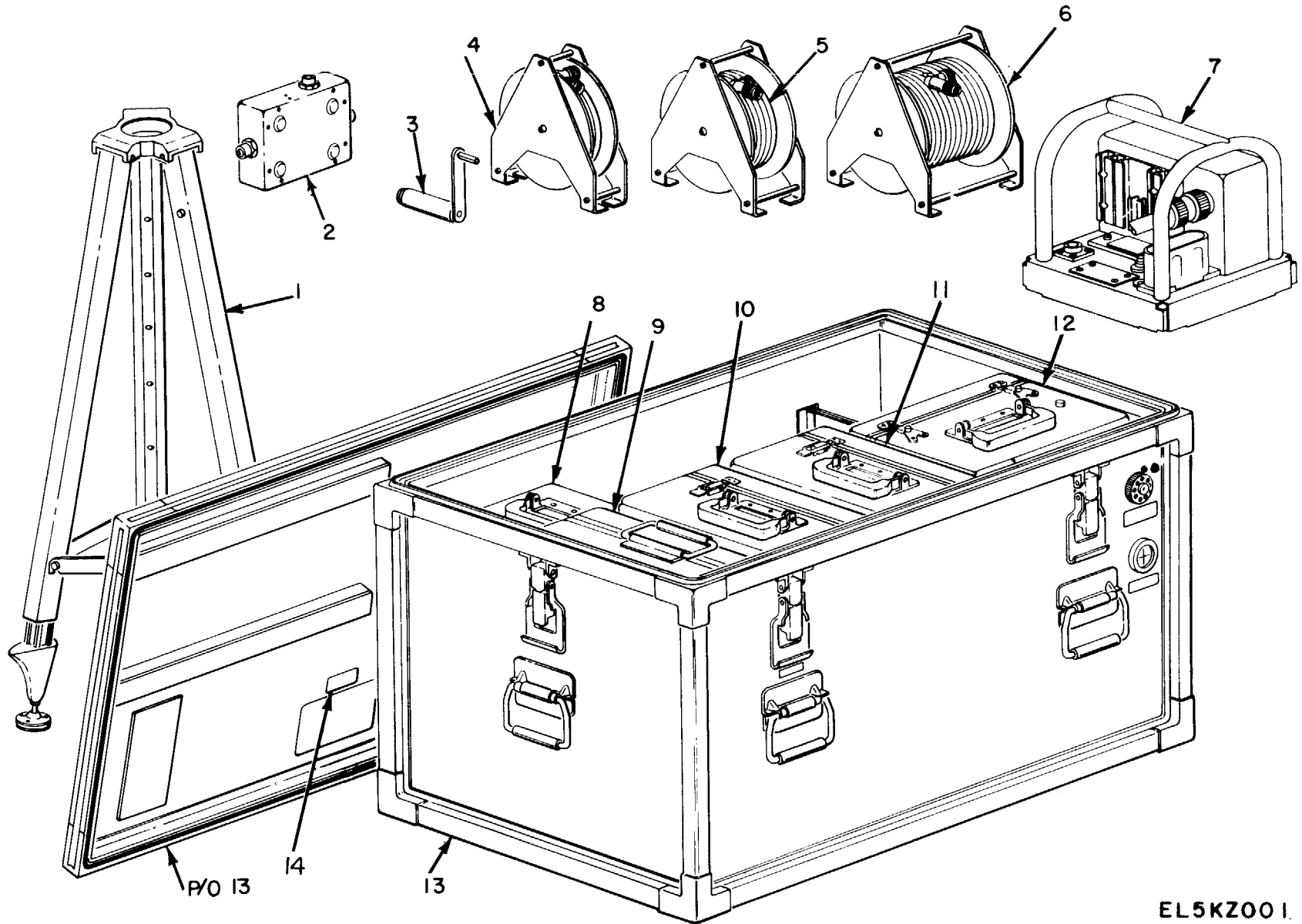

Figure 1. Magnetic Compass Calibrator Set AN/ASM-339(V)1.

EL5KZ001

Figure 1. Magnetic Compass Calibrator Set AN/ASM-339(V)1.

SECTION II

TM11-4920-292-40P

(1) ILLUSTRATION (A) FIG NO	(2) (B) ITEM NO	(3) SMR CODE	(4) NATIONAL STOCK NUMBER	(5) PART NUMBER	(6) FSCM	(6) DESCRIPTION	USABLE ON CODE	(7) U/M	(8) QTY INC IN UNIT
						GROUP 00 MAGNETIC COMPASS CALIBRATOR SET			
						AN/ASM-339(V)1			
1	1	XDOHH	6605-00-782-0229	MX-8114/U	80058	TRIPOD, ELEC, EQPT	2CT	EA	1
1	2	PAOHH	6605-00-782-0282	J-2812/ASM-339(V))	80058	INTERCONNECTING BOX	2CT	EA	1
1	3	PAOZZ	5340-00-880-7987	MX-8108/U	80058	CRANK ASSY, HAND	2CT	EA	1
1	4	XDOHH		RL-255/U	80058	REEL, CABLE	2CT	EA	1
1	5	XDOHH	8130-00-935-7133	RL-256/U	80058	REEL RACK ASSY	2CT	EA	1
1	6	XDOHH		RL-257/U	80058	REEL, CABLE	2CT	EA	1
1	7	PAOHH	6605-00-782-0228	PP-6056/ASM-339(V))	80058	POWER SUPPLY	2CT	EA	1
1	8	PAOHH	4920-00-089-0186	AN/ASM-344	07187	FIELD TESTER MAG	2CT	EA	1
1	9	PAOHH	6605-00-782-0256	MK-1106/ASM-339(V))1	80058	ALIGNMENT KIT, ELEC	2CT	EA	1
1	10	PAOHH	6605-00-782-0276	OQ-31/ASM-339(V)	80058	MONITOR MAG FIELD	2CT	EA	1
1	11	PAOHH	6605-00-782-0234	OQ-30/ASM-339(V)	80058	TURNABLE, XMTR	2CT	EA	1
1	12	PAOHH	6605-00-782-0231	C-7694/ASM-339(V))	80058	CONTROL, MAG CMPS	2CT	EA	1
1	13	PDODL	6605-00-782-0300	CY-6479/ASM-339(V))	80058	CASE, CALIBRATOR, SET	2CT	EA	1
1	14	XDHZZ		2500535	07187	PLATE, IDENT	2CT	EA	1

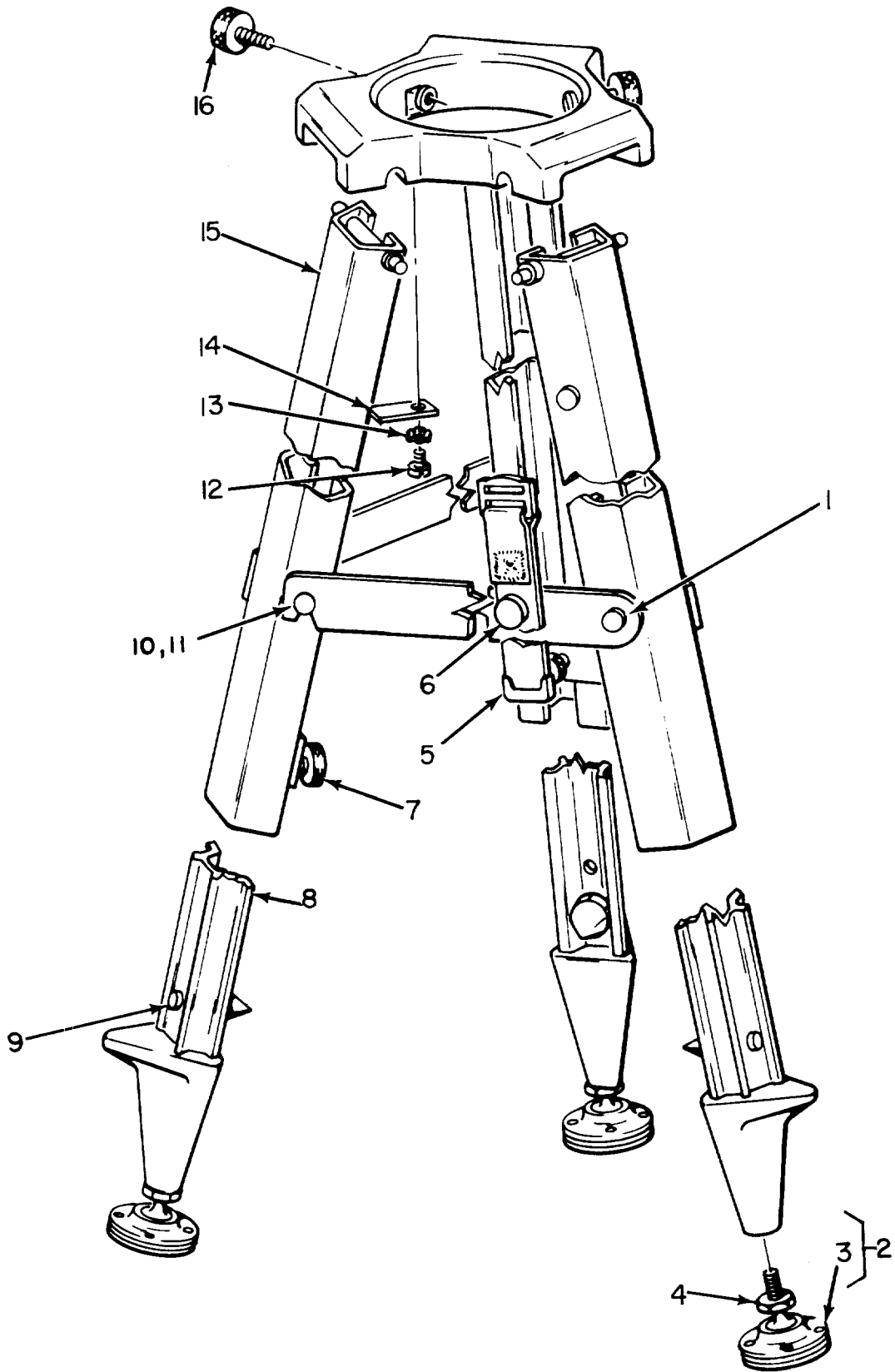

EL5KZ002

Figure 2. Tripod Electrical, Equipment MX-8114/U.

SECTION II

TM11-4920-292-40P

(1) ILLUSTRATION (A) FIG NO	(2) (B) ITEM NO	(3) SMR CODE	(4) NATIONAL STOCK NUMBER	(5) PART NUMBER	(6) DESCRIPTION	(7) USABLE ON CODE	(8) QTY INC IN UNIT
					GROUP 01 TRIPOD ELECTRICAL, EQUIPMENT		
					MX-8114/U		
2	1	PAHZZ	5315-00-104-2999	2518446-1	07187 PIN, SHOULDERED HD	2CT	EA 1
2	2	PAHHH	6605-00-787-1623	2578007	56232 BALL JOINT ASSY	2CT	EA 3
2	3	XDHZZ	5320-00-117-6939	MS20426AD3-5	96906 RIVET, SOLID	2CT	EA 4
2	4	XDHZZ	5310-00-903-5966	MS51971-1	96906 NUT, PLAIN, HEX	2CT	EA 1
2	5	PAHZZ	5340-00-104-7981	2553899	07187 STRAP, WEBBING	2CT	EA 1
2	6	PAHZZ	5315-00-104-2989	2518446-3	07187 PIN, SHOULDERED HD	2CT	EA 1
2	7	PAOZZ	5355-00-814-7237	2503008	07187 KNOB, LEG ADJ	2CT	EA 3
2	8	PAHZZ	6605-00-013-9291	2553005	07187 LEG SECT, TRIPOD MT	2CT	EA 3
2	9	PAHZZ	6605-00-787-1621	2503009	07187 TIP, POINTED	2CT	EA 3
2	10	PAHZZ	5325-00-104-5424	Z2441	76385 GROMMET, RUBBER	2CT	EA 2
2	11	PAHZZ	5315-00-104-3000	2518446-2	07187 PIN, SHOULDERED HD	2CT	EA 2
2	12	XDHZZ		AL10-32X1-2	07187 SCREW, MACH, PAN HD	2CT	EA 12
2	13	XDHZZ	5310-00-942-5110	MS35335-88	96906 WASHER, LOCK	2CT	EA 12
2	14	PAHZZ	6605-00-247-0191	2503014	07187 PLATE, RING	2CT	EA 6
2	15	PAHZZ	6605-00-453-5671	2587150	07187 SECTION, C MON, MT	2CT	EA 3
2	16	PAOZZ	5355-00-814-7236	2503007	07187 KNOB	2CT	EA 2

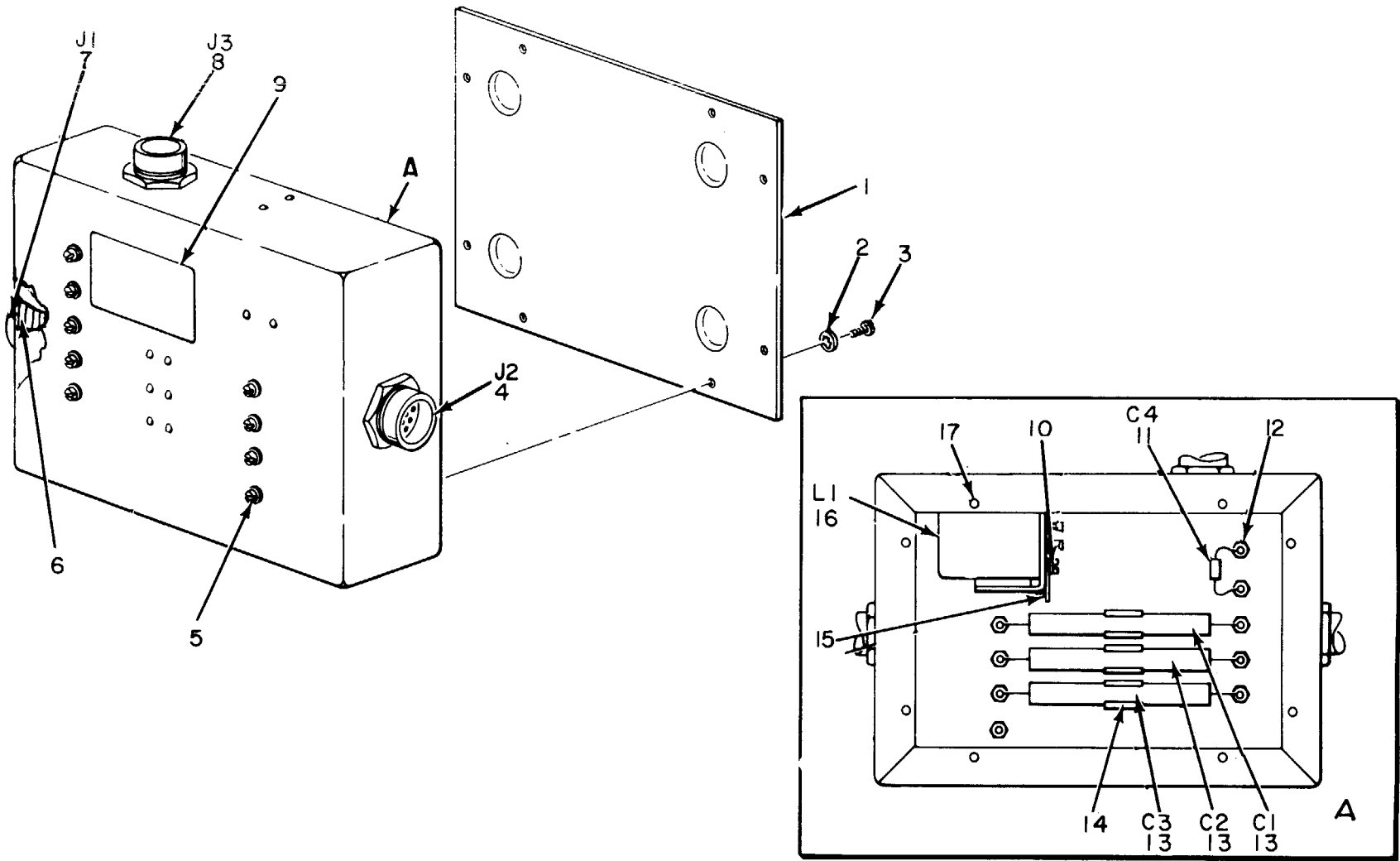

Figure 3. Interconnecting Box J-2812/ASM-339 (V).

SECTION II

TM11-4920-292-40P

(1) ILLUSTRATION (A) FIG NO	(2) (B) ITEM NO	(3) SMR CODE	(4) NATIONAL STOCK NUMBER	(5) PART NUMBER	(6) FSCM	(7) DESCRIPTION	USABLE ON CODE	U/M	(8) QTY INC IN UNIT
GROUP 02 INTERCONNECTING BOX									
J-2812/ASM-339(V)									
3	1	PAHZZ	6605-00-435-2601	1751835	07187	BASE PLATE	2CT	EA	1
3	2	XDHZZ	5310-00-550-3715	MS35333-70	96906	WASHER, LOCK	2CT	EA	17
3	3	XDHZZ	5305-00-054-5647	MS51957-13	96906	SCREW, MACH, PAN HD	2CT	EA	10
3	4	PAHZZ	5935-00-812-5001	PT07A16-23S	77820	CONNECTOR, RCPT, ELEC	2CT	EA	1
3	5	XDHZZ	5305-00-550-5001	MS35233-12	96906	SCREW, MACH, PAN HD	2CT	EA	9
3	6	XDHHH		2580232	07187	WIRING HARNESS	2CT	EA	1
3	7	PAHZZ	5935-00-904-0042	PT07A14-18P	77820	CONNECTOR, RCPT, ELEC	2CT	EA	1
3	8	PAHZZ	5935-00-776-7099	MS3114P14-15S	96906	CONNECTOR, RCPT, ELEC	2CT	EA	1
3	9	XDHZZ		2503555-10	07187	PLATE, IDENT	2CT	EA	1
3	10	XDHZZ	5310-00-058-3599	MS35335-57	96906	WASHER, LOCK	2CT	EA	2
3	11	PAHZZ	5910-00-712-6166	CM35FC103G03	81349	CAPACITOR, FXD, MICA	2CT	EA	1
3	12	PAHZZ	5940-00-549-8176	TMT12M	91663	TERMINAL STANDOFF	2CT	EA	9
3	13	PAHZZ	5910-00-754-9376	29F532G4	06001	CAPACITOR, FXD, ELEC	2CT	EA	3
3	14	XDHZZ		100-300-7-1	08280	CLIP, SPRING, TENSION	2CT	EA	3
3	15	PAHZZ	5940-00-681-8183	MS35431-2	96906	TERMINAL, LUG	2CT	EA	1
3	16	PAHZZ	5950-00-556-1533	MQA17	80223	TOROID	2CT	EA	1
3	17	XDHZZ		S440-0C	46384	INSERT SCREW	2CT	EA	8

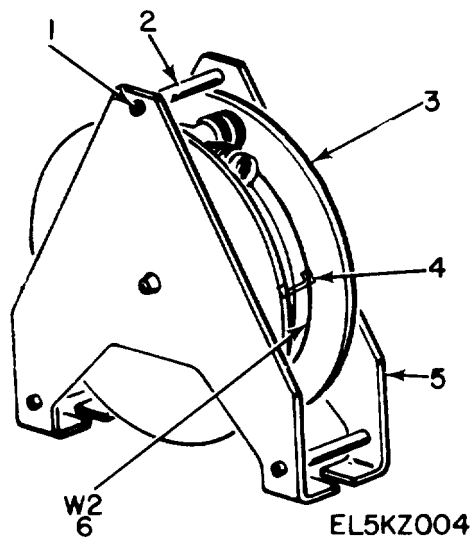
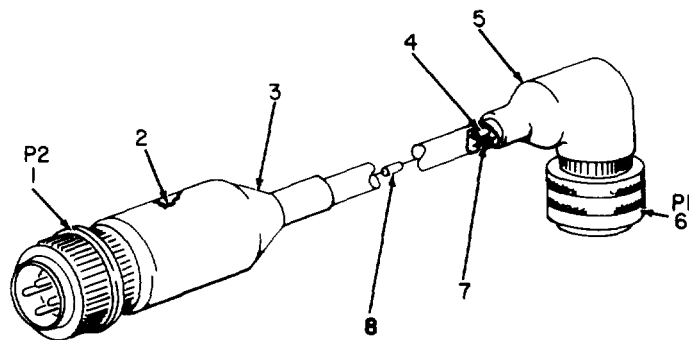

Figure 4. Reel, Cable RL-255/U.

SECTION II

TM11-4920-292-40P

(1) ILLUSTRATION (A) FIG NO	(B) ITEM NO	(2) SMR CODE	(3) NATIONAL STOCK NUMBER	(4) PART NUMBER	(5) FSCM	(6) DESCRIPTION	USABLE ON CODE	(7) U/M	(8) QTY INC IN UNIT
						GROUP 03 REEL,CABLE RL-255/U			
4	1	XDHZZ	5305-00-071-1316	MS51957-80	96906	SCREW,MACH,PAN HD	2CT	EA	6
4	2	PAHZZ	6605-00-247-0190	2555581-1	07187	SPACER,REEL	2CT	EA	3
4	3	PAHZZ	6605-00-421-1760	2587129-1	07187	REEL,CABLE	2CT	EA	1
4	4	XDHZZ		2503586	07187	STRAP,WEBBING	2CT	EA	1
4	5	PAHZZ	6605-00-421-1754	2587131-1	07187	SUPPORT,REEL	2CT	EA	2
4	6	PAOHH	6605-00-782-0237	CX-10867/U(50FT)	80058	CABLE ASSY,SP,ELEC	2CT	EA	1



NOTE: FOR COMPLETE REFERENCE DESIGNATION
PREFIX WITH W2

EL5KZ005

Figure 5. Cable Assembly, Special Purpose,
Electrical CX-10867/U(50FT) (W2).

SECTION II

TM11-4920-292-40P

(1) ILLUSTRATION (A) FIG NO	(2) (B) ITEM NO	(3) SMR CODE	(4) NATIONAL STOCK NUMBER	(5) PART NUMBER	(6) FSCM DESCRIPTION	(7) USABLE ON CODE U/M	(8) QTY INC IN UNIT
					GROUP 0301 CABLE ASSEMBLY,SPECIAL PURPOSE, ELECTRICAL CX-10867/U(50FT)(W2)		
5	1	PAHZZ	5935-00-061-7372	PT06A14-18S	77820 CONNECTOR, PLUG, ELEC	2CT	EA 1
5	2	PAHZZ	5970-00-940-9197	208A042-3	08795 INSULATION, SLEEVING	2CT	EA 1
5	3	PAHZZ	5970-00-906-1347	202A142-3	08795 BOOT, THERMOFIT	2CT	EA 1
5	4	PAHZZ	5940-00-682-0768	D121	08795 FERRULE, ELEC, CNDCT	2CT	EA 2
5	5	PAHZZ	5970-00-104-4708	228A042-3	08795 INSULATION, SLEEVING	2CT	EA 1
5	6	PAHZZ	5935-00-865-9599	PT06A14-18P	77820 CONNECTOR, PLUG, ELEC	2CT	EA 1
5	7	PAHZZ	5940-00-150-4364	D123	08795 FERRULE, ELEC, CNDCT	2CT	EA 2
5	8	PAHZZ	5940-00-636-5539	34137	00779 SPLICE, CONDUCTOR	2CT	EA 1

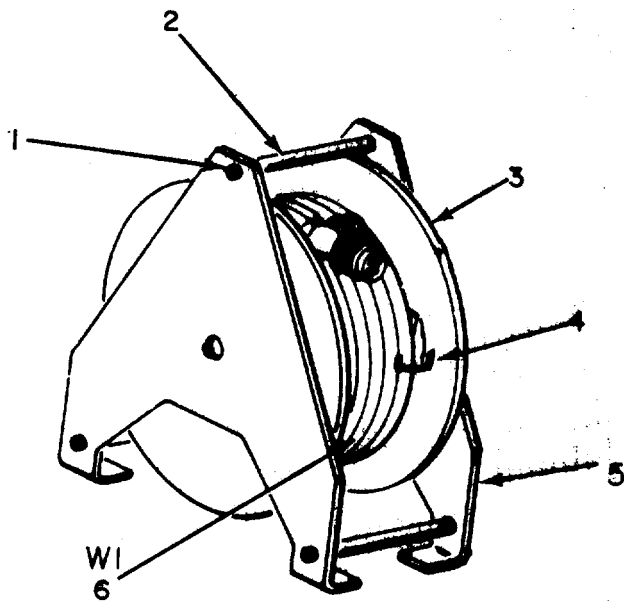

EL5KZ006

Figure 6. Reel, Rack Assembly RL-256/U.

SECTION II

TM11-4920-292-40P

(1) ILLUSTRATION (A) FIG NO	(B) ITEM NO	(2) SMR CODE	(3) NATIONAL STOCK NUMBER	(4) PART NUMBER	(5) FSCM	(6) DESCRIPTION	USABLE ON CODE	(7) U/M	(8) QTY INC IN UNIT
GROUP 04 REEL,RACK ASSEMBLY RL-256/U									
6	1	XDHZZ	5305-00-071-1316	MS51957-80	96906	SCREW,MACH,PAN HD	2CT	EA	6
6	2	PAHZZ	6605-00-247-0189	2555581-2	07187	SPACER,REEL	2CT	EA	3
6	3	PAHZZ	6605-00-252-2341	2587129-2	07187	REEL,CABLE	2CT	EA	1
6	4	XDHZZ		2503586	07187	STRAP,WEBBING	2CT	EA	1
6	5	PAHZZ	6605-00-421-1753	2587131-2	07187	SUPPORT,REEL	2CT	EA	2
6	6	PAOHH	6605-00-782-0291	CX-10868/U(100F)	80058	CABLE ASSY,SP	2CT	EA	1

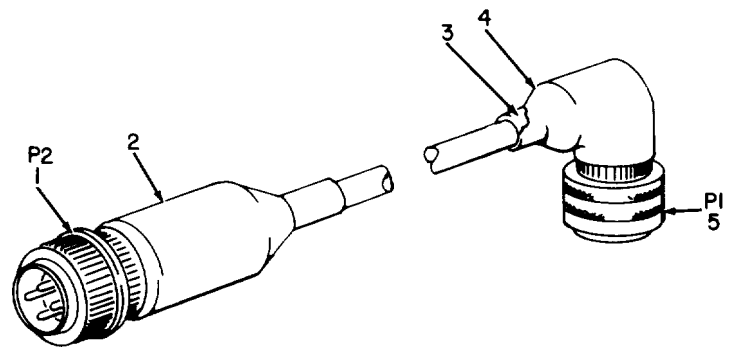

NOTE: FOR COMPLETE REFERENCE DESIGNATION
PREFIX WITH WI

EL5KZ007

Figure 7. Cable Assembly, Special Purpose CX-10868/U (100 FEET) (W1).

SECTION II

TM11-4920-292-40P

(1) ILLUSTRATION (A) FIG NO	(B) ITEM NO	(2) SMR CODE	(3) NATIONAL STOCK NUMBER	(4) PART NUMBER	(5) FSCM	(6) DESCRIPTION	USABLE ON CODE	(7) U/M	(8) QTY INC IN UNIT
						GROUP 0401 CABLE ASSEMBLY,SPECIAL PURPOSE			
						CX-10868/U(100FT)(W1)			
7	1	PAHZZ	5935-00-149-2901	MS3106A14S7P	96906	CONNECTOR, PLUG, ELEC	2CT	EA	1
7	2	PAHZZ	5970-00-940-9197	208A042-3	08795	INSULATION, SLEEVING	2CT	EA	1
7	3	PAHZZ	5970-00-906-1347	202A142-3	08795	BOOT, THERMOFIT	2CT	EA	1
7	4	PAHZZ	5970-00-104-4708	228A042-3	08795	INSULATION, SLEEVING	2CT	EA	1
7	5	PAHZZ	5935-00-805-7783	PT06A14-12S	77820	CONNECTOR, PLUG, ELEC	2CT	EA	1

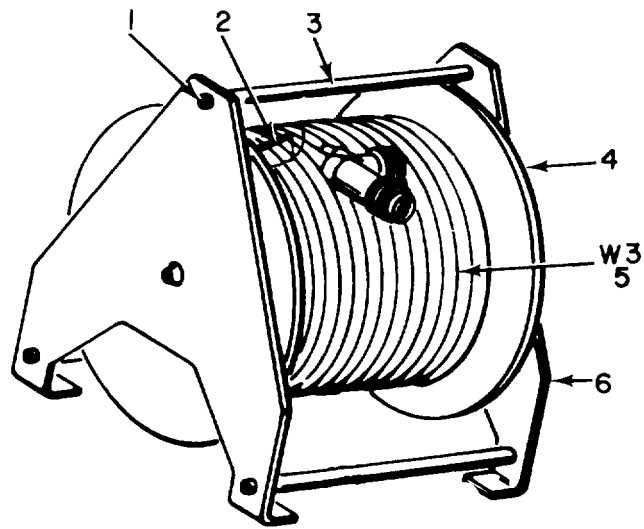

EL5KZ008

Figure 8. Reel, Cable RL-257/U.

SECTION II

TM11-4920-292-40P

(1) ILLUSTRATION (A) FIG NO	(B) ITEM NO	(2) SMR CODE	(3) NATIONAL STOCK NUMBER	(4) PART NUMBER	(5) FSCM	(6) DESCRIPTION	USABLE ON CODE	(7) U/M	(8) QTY INC IN UNIT
						GROUP 05 REEL,CABLE RL-257/U			
8	1	XDHZZ	5305-00-071-1316	MS51957-80	96906	SCREW,MACH,PAN HD	2CT	EA	6
8	2	XDHZZ		2503586	07187	STRAP,WEBBING	2CT	EA	1
8	3	PAHZZ	6605-00-247-0188	2555581-3	07187	SPACER,REEL	2CT	EA	3
8	4	PAHZZ	6605-00-421-1761	2587129-3	07187	REEL,CABLE	2CT	EA	1
8	5	PAOHH	6605-00-179-1706	CX-10867/W(200FT)	80058	CABLE ASSY,SP,ELEC	2CT	EA	1
8	6	PAHZZ	6605-00-421-1755	2587131-3	07187	SUPPORT	2CT	EA	2

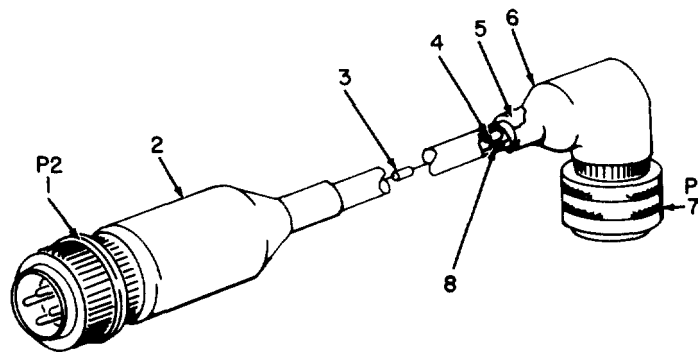

NOTE: FOR COMPLETE REFERENCE DESIGNATION
PREFIX WITH W3.

EL5KZ009

Figure 9. Cable Assembly, Special Purpose, Electrical CX-10867/U (200 FT.) (W3).

SECTION II

TM11-4920-292-40P

(1) ILLUSTRATION (A) FIG NO	(2) (B) ITEM NO	(3) SMR CODE	(4) NATIONAL STOCK NUMBER	(5) PART NUMBER	(6) FSCM DESCRIPTION	(7) USABLE ON CODE U/M	(8) QTY INC IN UNIT
GROUP 0501 CABLE ASSEMBLY, SPECIAL PURPOSE, ELECTRICAL CX-10867/U(200FT)							
(W3)							
9	1	PAHZZ	5935-00-061-7372	PT06A14-18S	77820 CONNECTOR, PLUG, ELEC	2CT	EA 1
9	2	PAHZZ	5970-00-940-9197	208A042-3	08795 INSULATION, SLEEVING	2CT	EA 1
9	3	PAHZZ	5940-00-636-5539	34137	00779 SPLICE, CONDUCTOR	2CT	EA 1
9	4	PAHZZ	5940-00-682-0768	D121	08795 FERRULE, ELEC	2CT	EA 8
9	5	PAHZZ	5970-00-906-1347	202A142-3	08795 BOOT, THERMOFIT	2CT	EA 1
9	6	PAHZZ	5970-00-104-4708	228A042-3	08795 INSULATION, SLEEVING	2CT	EA 1
9	7	PAHZZ	5935-00-865-9599	PT06A14-18P	77820 CONNECTOR, PLUG, ELEC	2CT	EA 1
9	8	PAHZZ	5940-00-150-4364	D123	08795 FERRULE, ELEC	2CT	EA 2

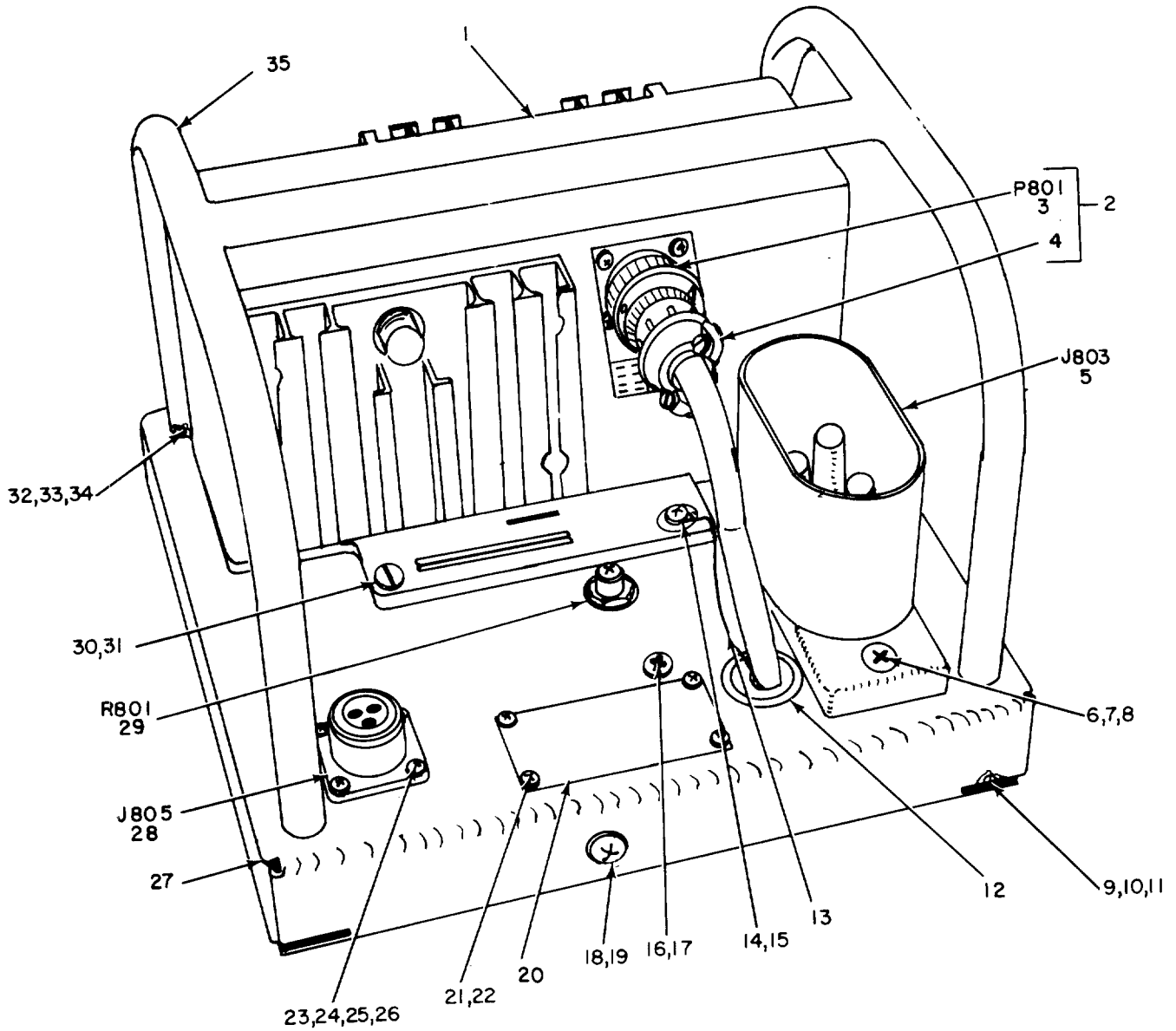

EL5KZ010

Figure 10. Power Supply PP-6056/ASM-339(V).

SECTION II

TM11-4920-292-40P

(1) ILLUSTRATION (A) FIG NO	(2) (B) ITEM NO	(3) SMR CODE	(4) NATIONAL STOCK NUMBER	(5) PART NUMBER	(6) FSCM DESCRIPTION	(7) USABLE ON CODE U/M	(8) QTY INC IN UNIT
					GROUP 06 POWER SUPPLY PP-6056/ASM-339(V)		
10	1	XDHHH		2588528	07187 INVERTER PWR,STATIC	2CT	EA 1
10	2	XDHHH		2581041	07187 CABLE ASSY,PWR,ELEC	2CT	EA 1
10	3	PAHZZ	5935-00-148-9378	MS3106A14S7SC	96906 CONNECTOR,PLUG,ELEC	2CT	EA 1
10	4	PAHZZ	5935-00-259-2019	AN3057-68	88044 ADAPTER	2CT	EA 1
10	5	PAHZZ	5935-00-549-4690	AN2552-3A	88044 CONNECTOR,RCPT,ELEC	2CT	EA 1
10	6	XDHZZ	5310-00-934-9765	MS35650-304	96906 NUT,PLAIN,HEX	2CT	EA 2
10	7	XDHZZ	5305-00-071-1325	MS51960-68	96906 SCREW,MACH,FL HD	2CT	EA 2
10	8	XDHZZ	5310-00-933-8120	MS35338-138	96906 WASHER,LOCK	2CT	EA 2
10	9	PAHZZ	5325-00-074-3301	G51HBBLACK	03296 GROMMET,PLASTIC	2CT	EA 1
10	10	XDHZZ	5310-00-828-7337	S832-2C	46384 INSERT SCREW THREAD	2CT	EA 8
10	11	XDHZZ	5305-00-054-6667	MS51957-42	96906 SCREW,MACH,PAN HD	2CT	EA 8
10	12	PAHZZ	5325-00-290-6163	MS35489-13	96906 GROMMET,RUBBER	2CT	EA 1
10	13	XDHHH		2581042	07187 LEAD ASSY,ELEC	2CT	EA 1
10	14	PAHZZ	5940-00-614-0537	MS35431-1	96906 TERMINAL,STANDOFF	2CT	EA 1
10	15	PAHZZ	5940-00-880-3222	4026	77147 TERMINAL,LUG	2CT	EA 3
10	16	XDHZZ	5305-00-054-6668	MS51957-43	96906 SCREW,MACH,PAN HD	2CT	EA 6
10	17	XDHZZ		MS21919DG5	96906 CLAMP,LOOP	2CT	EA 2
10	18	XDHZZ	5310-00-543-2739	MS35333-72	96906 WASHER,LOCK	2CT	EA 14
10	19	XDHZZ	5310-00-934-9759	MS35649-284	96906 NUT,PLAIN,HEX	2CT	EA 8
10	20	XDHZZ		2592940	07187 PLATE,IDENT	2CT	EA 1
10	21	XDHZZ	5310-00-933-8118	MS35338-135	96906 WASHER,LOCK	2CT	EA 4
10	22	XDHZZ	5305-00-054-5648	MS51957-14	96906 SCREW,MACH,PAN HD	2CT	EA 4
10	23	XDHZZ	5305-00-054-5650	MS51957-16	96906 SCREW,MACH,PAN HD	2CT	EA 4
10	24	XDHZZ	5310-00-934-9748	MS35649-244	96906 NUT,PLAIN,HEX	2CT	EA 8
10	25	XDHZZ	5310-00-209-1366	MS35335-58	96906 WASHER,LOCK	2CT	EA 4
10	26	XDHZZ	5940-00-614-0537	MS35431-1	96906 TERMINAL,LUG	2CT	EA 4
10	27	XDHZZ		1751905	07187 PLATE,BOTTOM	2CT	EA 1
10	28	PAHZZ	5935-00-755-3688	MS3102R14S7SC	96906 CONNECTOR,RCPT,ELEC	2CT	EA 1
10	29	PAHZZ	5905-00-539-4580	RP101SA500KK	81349 RESISTOR,VARIABLE	2CT	EA 1
10	30	XDHZZ	5310-00-933-8119	MS35338-137	96906 WASHER,LOCK	2CT	EA 4
10	31	XDHZZ		CRES5-32X9-16	70318 SCREW,MACH,FIL HD	2CT	EA 4
10	32	PAHZZ	5310-00-900-9099	1700948	07187 WASHER,RECESSED	2CT	EA 4
10	33	PAHZZ	5305-00-051-8605	MS16995-77	96906 SCREW,CAP,SCH	2CT	EA 4
10	34	XDHZZ	5310-00-180-0277	MS35333-76	96906 WASHER,LOCK	2CT	EA
10	35	XDOZZ		1751904	07187 HANDLE,BOW	2CT	EA 1

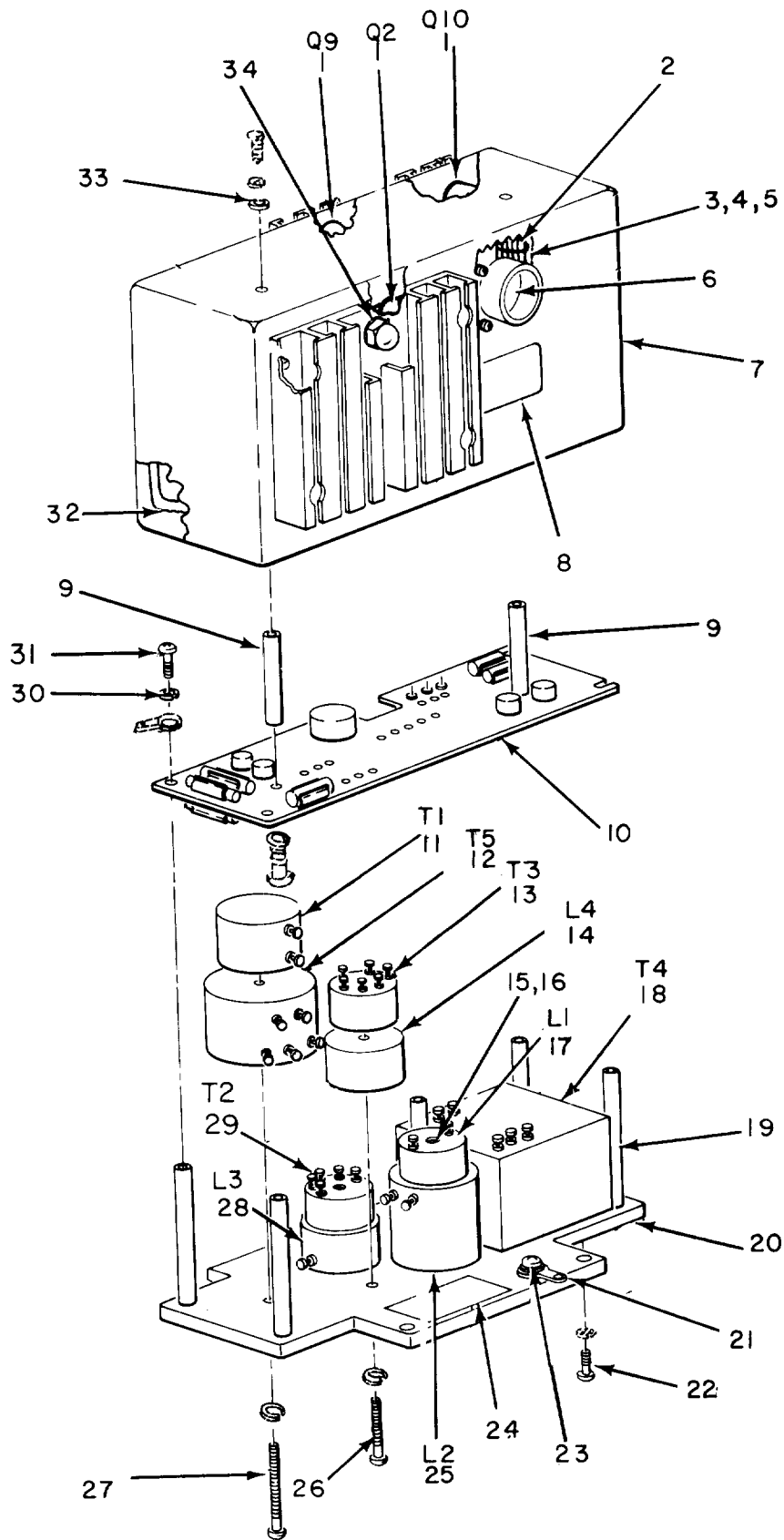

EL5KZ011

Figure 11. Inverter, Power Static.

SECTION II

TM11-4920-292-40P

(1) ILLUSTRATION (A) FIG NO	(2) (B) ITEM NO	(3) SMR CODE	(4) NATIONAL STOCK NUMBER	(5) PART NUMBER	(6) FSCM	(7) DESCRIPTION	USABLE ON CODE	U/M	(8) QTY INC IN UNIT
						GROUP 0601 INVERTER, POWER STATIC			
11	1	PAHZZ	5961-00-865-0029	83358	21845	TRANSISTOR	2CT	EA	3
11	2	XDHHH		2588365	07187	WIRING HARNES BR	2CT	EA	1
11	3	XDHZZ	5305-00-054-5638	MS51957-4	96906	SCREW, MACH, PAN HD	2CT	EA	4
11	4	XDHZZ	5310-00-595-6761	MS15795-802	96906	WASHER, FLAT	2CT	EA	4
11	5	XDHZZ	5310-00-928-2690	MS35338-134	96906	WASHER, LOCK	2CT	EA	4
11	6	PAHZZ	5935-00-179-4666	2556310	07187	CONNECTOR, RCPT, ELEC	2CT	EA	1
11	7	XDHZZ		2588526	07187	HOUSING, INVERTER	2CT	EA	1
11	8	XDHZZ		2556266	07187	PLATE, INSTRUCTION	2CT	EA	1
11	9	XDHZZ		2556348	07187	POST, ELEC EQPT	2CT	EA	2
11	10	XDHHH		2588456	07187	ASSEMBLY, ELEC CMPNT	2CT	EA	1
11	11	PAHZZ	5950-00-106-3811	C935	09798	TRANSFORMER	2CT	EA	1
11	12	PAHZZ	5950-01-106-3813	C947-2	09798	TRANSFORMER, PWR	2CT	EA	1
11	13	PAHZZ	5950-00-106-3809	C929-4	09798	TRANSFORMER, PWR	2CT	EA	1
11	14	PAHZZ	5950-01-106-3815	C970	09798	REACTOR	2CT	EA	1
11	15	XDHZZ	5305-00-054-6661	MS51957-37	96906	SCREW, MACH, PAN HD	2CT	EA	1
11	16	XDHZZ	5310-00-929-6395	MS35338-136	96906	WASHER, LOCK	2CT	EA	8
11	17	PAHZZ	5950-00-969-9738	953-0950-400	83003	REACTOR	2CT	EA	1
11	18	PAHZZ	5950-00-106-3812	C936	09798	TRANSFORMER, PWR	2CT	EA	1
11	19	XDHZZ		2556347	07187	POST, ELEC EQPT	2CT	EA	5
11	20	XDHZZ		2588527	07187	COVER, PLATE ACCESS	2CT	EA	1
11	21	XDHZZ	5940-00-614-0537	MS35431-1	96906	TERMINAL, LUG	2CT	EA	1
11	22	XDHZZ	5350-00-054-6651	MS51957-27	96906	SCREW, MACH, PAN HD	2CT	EA	4
11	23	XDHZZ	5305-00-054-5646	MS51957-12	96906	SCREW, MACH, PAN HD	2CT	EA	1
11	24	XDHZZ		2504366	07187	PLATE, IDENT	2CT	EA	1
11	25	PAHZZ	5950-00-106-3816	C991	09798	REACTOR	2CT	EA	1
11	26	XDHZZ	5305-00-054-6658	MS51957-34	96906	SCREW, MACH, PAN HD	2CT	EA	2
11	27	XDHZZ	5305-00-054-6660	MS51957-36	96906	SCREW, MACH, PAN HD	2CT	EA	1
11	28	XDHZZ		C969	09798	REACTOR	2CT	EA	1
11	29	PAHZZ	5950-00-106-3810	C934	09798	TRANSFORMER, PWR	2CT	EA	1
11	30	XDHZZ	5310-00-933-8118	MS35338-135	96906	WASHER, LOCK	2CT	EA	15
11	31	XDHZZ	5305-00-054-5649	MS51957-15	96906	SCREW, MACHINE, PAN HD	2CT	EA	14
11	32	XDHZZ		2588655	07187	WIRING HARNESS BR	2C	EA	1
11	33	XDHZZ	5310-00-595-6211	MS15795-803	96906	WASHER, FLAT	2CT	EA	2
11	34	XDHZZ		2504253	07187	NUT, PLAIN, CAP	2CT	EA	3

Figure 12. Electronic Component Assembly. (Sheet 1 of 2).

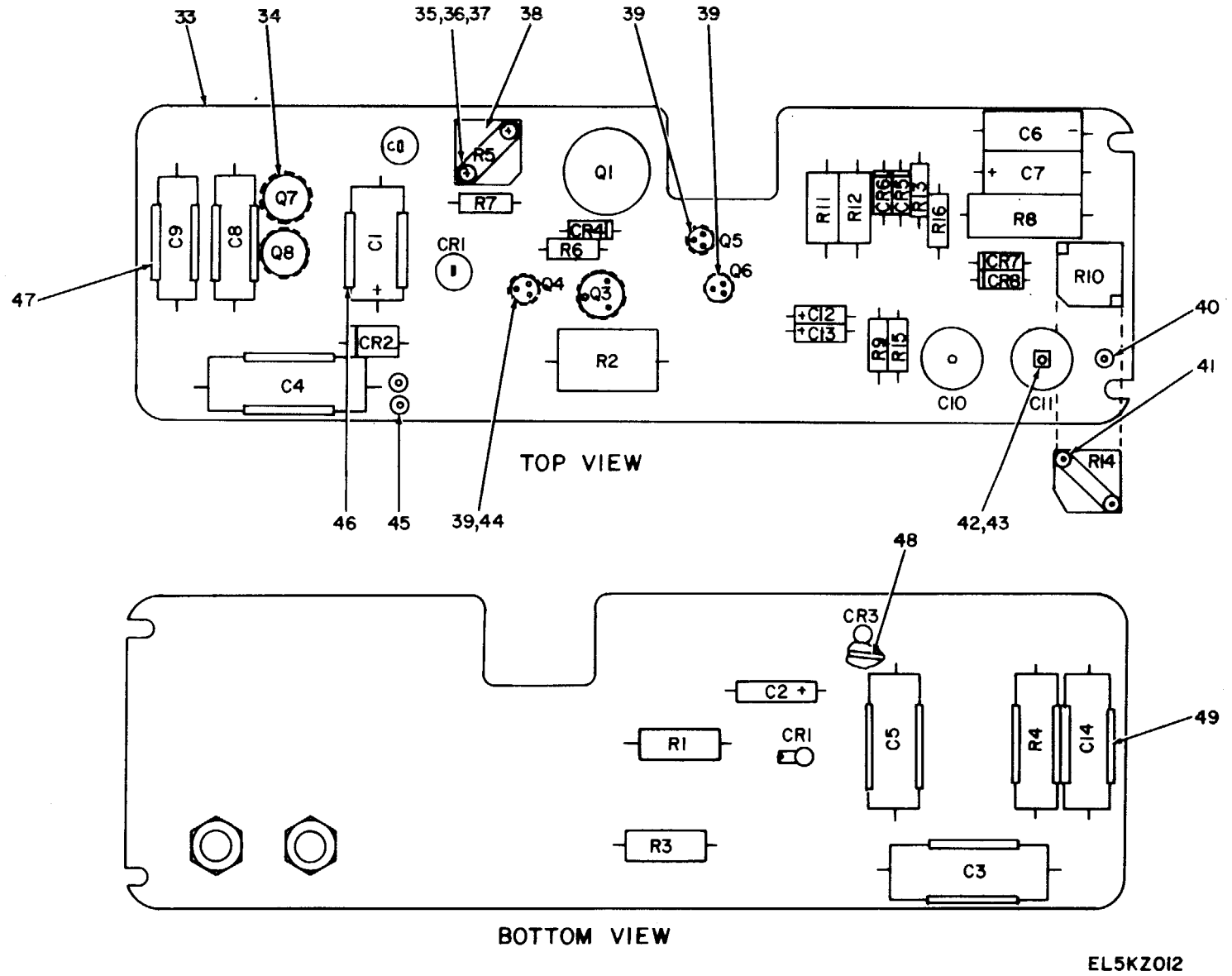

REF DES.	ITEM NO.	REF DES.	ITEM NO.	REF DES.	ITEM NO.
C1	1	CR2	13	R2	21
C2	2	CR3	14	R3	20
C3	3	CR4	15	R4	22
C4	4	CR5	15	R5	23
C5	5	CR6	15	R6	24
C6	6	CR7	15	R7	25
C7	7	CR8	15	R8	26
C8	8	Q1	16	R9	24
C9	8	Q3	17	R10	27
C10	9	Q4	18	R11	28
C11	9	Q5	18	R12	28
C12	10	Q6	18	R13	29
C13	10	Q7	19	R14	30
C14	11	Q8	19	R15	31
CR1	12	RI	20	R16	32

EL5KZ013

Figure 12. Electronic Component Assembly (Sheet 2 of 2).

SECTION II

TM11-4920-292-40P

(1) ILLUSTRATION (A) FIG NO	(2) (B) ITEM NO	(3) SMR CODE	(4) NATIONAL STOCK NUMBER	(5) PART NUMBER	(6) DESCRIPTION	(7) USABLE ON CODE	(8) QTY INC IN UNIT
					GROUP 060101 ELECTRONIC COMPONENT ASSEMBLY		
12	1	PAHZZ	5910-00-116-8612	1370826C2050T2	56289 CAPACITOR,FXD,ELEC	2CT	EA 1
12	2	XDHZZ		137D156C2030F2	56289 CAPACITOR,FXD,ELEC	2CT	EA 1
12	3	XDHZZ		137D107C2040T2	56289 CAPACITOR,FXD,PLSTC	2CT	EA 1
12	4	XDHZZ		CTM334VAK	81349 CAPACITOR,FXD,PLSTC	2CT	EA 1
12	5	PAHZZ	5910-00-835-2739	CTM154VBK	81349 CAPACITOR,FXD,PLSTC	2CT	EA 1
12	6	PAHZZ	5910-00-369-9286	137D686C2030F2	56289 CAPACITOR,FXD,PLSTC	2CT	EA 1
12	7	PAHZZ	5910-00-116-8611	137D476C2050F2	56289 CAPACITOR,FXD,ELEC	2CT	EA 1
12	8	XDHZZ		137D187C2010F2	56289 CAPACITOR,FXD,PLSTC	2CT	EA 2
12	9	PAHZZ	5910-00-369-9294	ZDT4613	12406 CAPACITOR,FXD,PLSTC	2CT	EA 2
12	10	PAHZZ	5910-00-068-4298	CSR13G105KM	81349 CAPACITOR,FXD,ELEC	2CT	EA 2
12	11	PAHZZ	5910-00-369-9274	M7-674-1	13934 CAPACITOR,FXD,PLSTC SELECT	2CT	EA 1
12	11	PAHZZ	5910-00-369-9275	M7-674-2	13934 CAPACITOR,FXD,PLSTC SELECT	2CT	EA 1
12	11	PAHZZ	5910-00-369-9276	M7-674-3	13934 CAPACITOR,FXD,PLSTC SELECT	2CT	EA 1
12	11	PAHZZ	5910-00-369-9277	M7-674-4	13934 CAPACITOR,FXD,PLSTC SELECT	2CT	EA 1
12	11	PAHZZ	5910-00-369-9278	M7-674-5	13934 CAPACITOR,FXED,PLSTC SELECT	2CT	EA 1
12	11	PAHZZ	5910-00-369-9279	M7-674-6	13934 CAPACITOR,FXED,PLSTC SELECT	2CT	EA 1
12	11	PAHZZ	5910-00-369-9280	M7-674-7	13934 CAPACITOR,FXD,PLSTC	2CT	EA 1
12	12	PAHZZ	5961-00-893-5939	JAN1N29808	81350 SEMICONDUCTOR	2CT	EA 1
12	13	PAHZZ	5961-00-847-5508	JAN1N3024B	81350 SEMICONDUCTOR	2CT	EA 1
12	14	PAHZZ	5961-00-104-3489	D241216D	12954 SEMICONDUCTOR	2CT	EA 1
12	15	PAHZZ	5961-00-087-6047	JAN1N645	81350 SEMICONDUCTOR	2CT	EA 5
12	16	PAHZZ	5961-00-865-0029	B3358	21845 TRANSISTOR	2CT	EA 1
12	17	PAHZZ	5961-00-104-3493	SDT4265	21845 TRANSISTOR	2CT	EA 1
12	18	PAHZZ	59610-00-787-5305	JAN2N718A	81349 TRANSISTOR	2CT	EA 3
12	19	PAHZZ	5961-00-752-6081	JAN2N657	81350 TRANSISTOR	2CT	EA 2
12	20	PAHZZ	5905-00-994-7133	RW69V750	81349 RESISTOR,VAR	2CT	EA 2
12	21	PAHZZ	5905-00-060-7569	RE65G20R0	81349 RESISTOR,WW	2CT	EA 1
12	22	PAHZZ	5905-00-837-4768	RW57V680	81349 RESISTOR,WW	2CT	EA 1
12	23	PAHZZ	5905-00-901-2818	RT22C2L500	81349 RESISTOR,VAR	2CT	EA 1
12	24	PAHZZ	5905-00-279-3520	RC20GF200J	81349 RESISTOR,FXD,CMPSN	2CT	EA 2
12	25	PAHZZ	5905-00-279-1757	RC20GF152J	81349 RESISTOR,FXD,CMPSN	2CT	EA 1
12	26	PAHZZ	5905-00-849-7677	RN70C49R9F	81349 RESISTOR,FXD,FILM	2CT	EA 1
12	27	PAHZZ	5905-00-763-8281	RT22C2L101	81349 RESISTOR,VAR	2CT	EA 1
12	28	PAHZZ	5905-00-686-3060	RW59V1R0	81349 RESISTOR,WW	2CT	EA 2
12	29	PAHZZ	5905-00-299-1541	RC20GF151J	81349 RESISTOR,FXD,CMPSN	2CT	EA 1
12	30	PAHZZ	5905-00-880-0942	RT22C2L102	81349 RESISTOR,VAR	2CT	EA 1
12	31	PAHZZ	5905-00-190-8887	RC20GF202J	81349 RESISTOR,FXD,CMPSN	2CT	EA 1
12	32	PAHZZ	5905-00-279-3507	RC20GF162J	81349 RESISTOR,FXD,CMPSN	2CT	EA 1
12	33	XDHZZ		2588455	07187 TERMINAL BOARD	2CT	EA 1

SECTION II

TM11-4920-292-40P

(1) ILLUSTRATION (A) FIG NO	(B) ITEM NO	(2) SMR CODE	(3) NATIONAL STOCK NUMBER	(4) PART NUMBER	(5) FSCM	(6) DESCRIPTION	USABLE ON CODE	(7) U/M	(8) QTY INC IN UNIT
12	34	PAHZZ	5999-00-904-3486	TXB2P032-037	98978	CLIP, SPRING TENSION	2CT	EA	3
12	35	XDHZZ		MS35649-224	96906	NUT, PLAIN, HEX	2CT	EA	6
12	36	XDHZZ	5305-00-054-5639	MS51957-5	96906	SCREW, MACH, PAN HD	2CT	EA	2
12	37	XDHZZ	5310-00-928-2690	MS35338-134	96906	WASHER, LOCK	2CT	EA	6
12	38	XDHZZ	5905-00-957-1998	H25	80294	STRAP, MOUNTING	2CT	EA	2
12	39	PAHZZ	5961-00-989-2882	TXB2P019-028	98978	HOLDER	2CT	EA	3
12	40	PAHZZ	5940-00-270-3274	FTSM1L2	98291	TERMINAL, FEEDTHRU	2CT	EA	23
12	41	XDHZZ	5305-00-054-5642	MS51957-8	96906	SCREW, MACH, PAN HD	2CT	EA	2
12	42	XDHZZ	5310-00-849-6895	MS35691-15	96906	NUT, PLAIN, HEX	2CT	EA	2
12	43	XDHZZ	5310-00-178-8631	MS35333-75	96906	WASHER, LOCK	2CT	EA	2
12	44	XDHZZ	5305-00-054-5638	MS51957-4	96906	SCREW, MACH, PAN HD	2CT	EA	2
12	45	PAHZZ	5940-00-929-5830	FTSM2C4P16	98291	TERMINAL, FEEDTHRU	2CT	EA	31
12	46	PAHZZ	5910-00-648-8521	730432-13	56232	RETAINER, CAPACITOR	2CT	EA	4
12	47	PAHZZ	5910-00-648-8520	730432-12	56232	RETAINER, CAPACITOR	2CT	EA	3
12	48	XDHZZ		2581224	07187	LEAD ASSY ELEC	2CT	EA	1
12	49	PAHZZ	5910-00-608-4544	730432-11	56232	RETAINER, CAPACITOR	2CT	EA	1

Figure 13. Control, Magnetic Compass Calibrator Set C-7694/ASM-339(V), (Sheet 1 of 2).

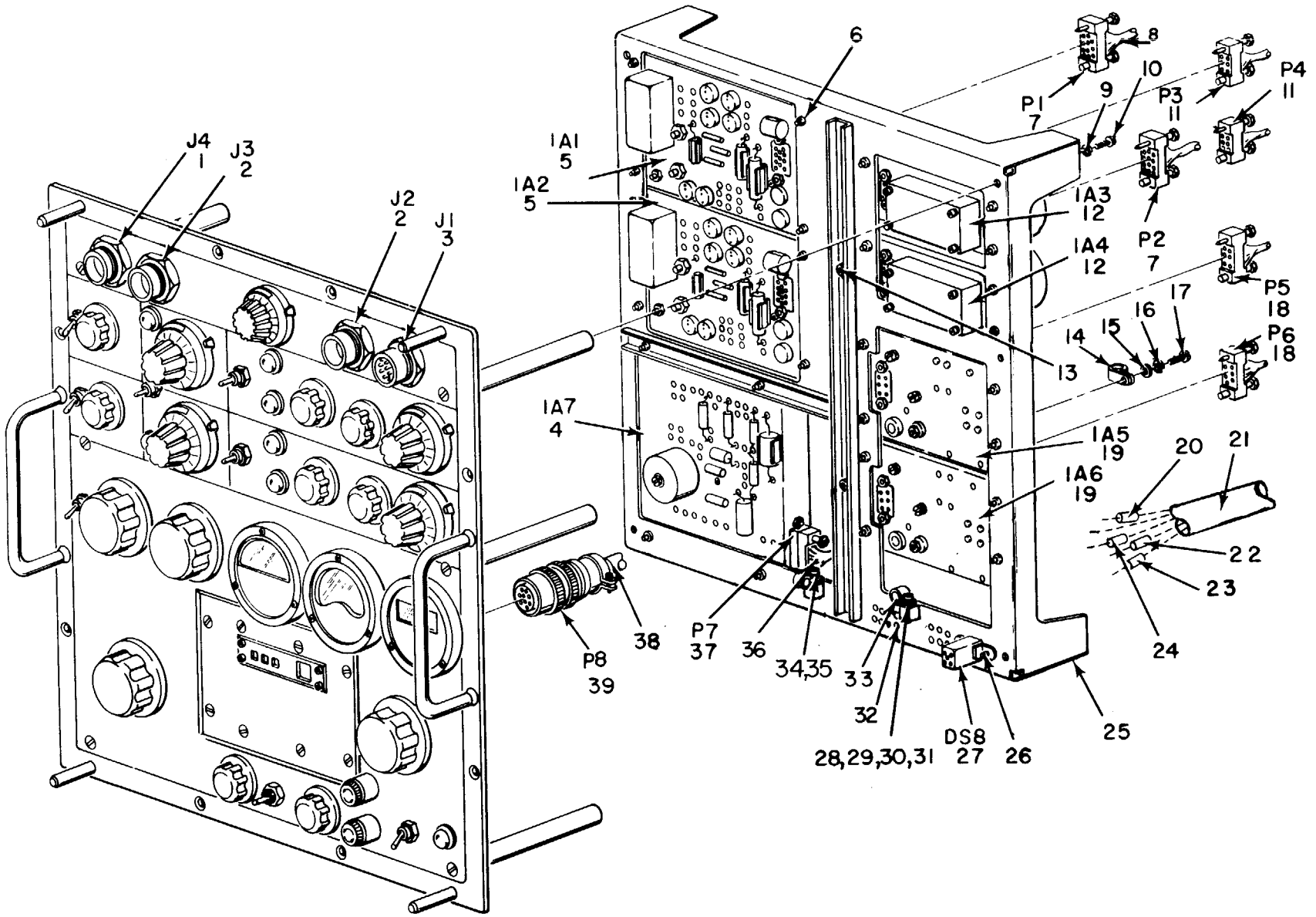

PARTS LOCATION

EL5KZ014

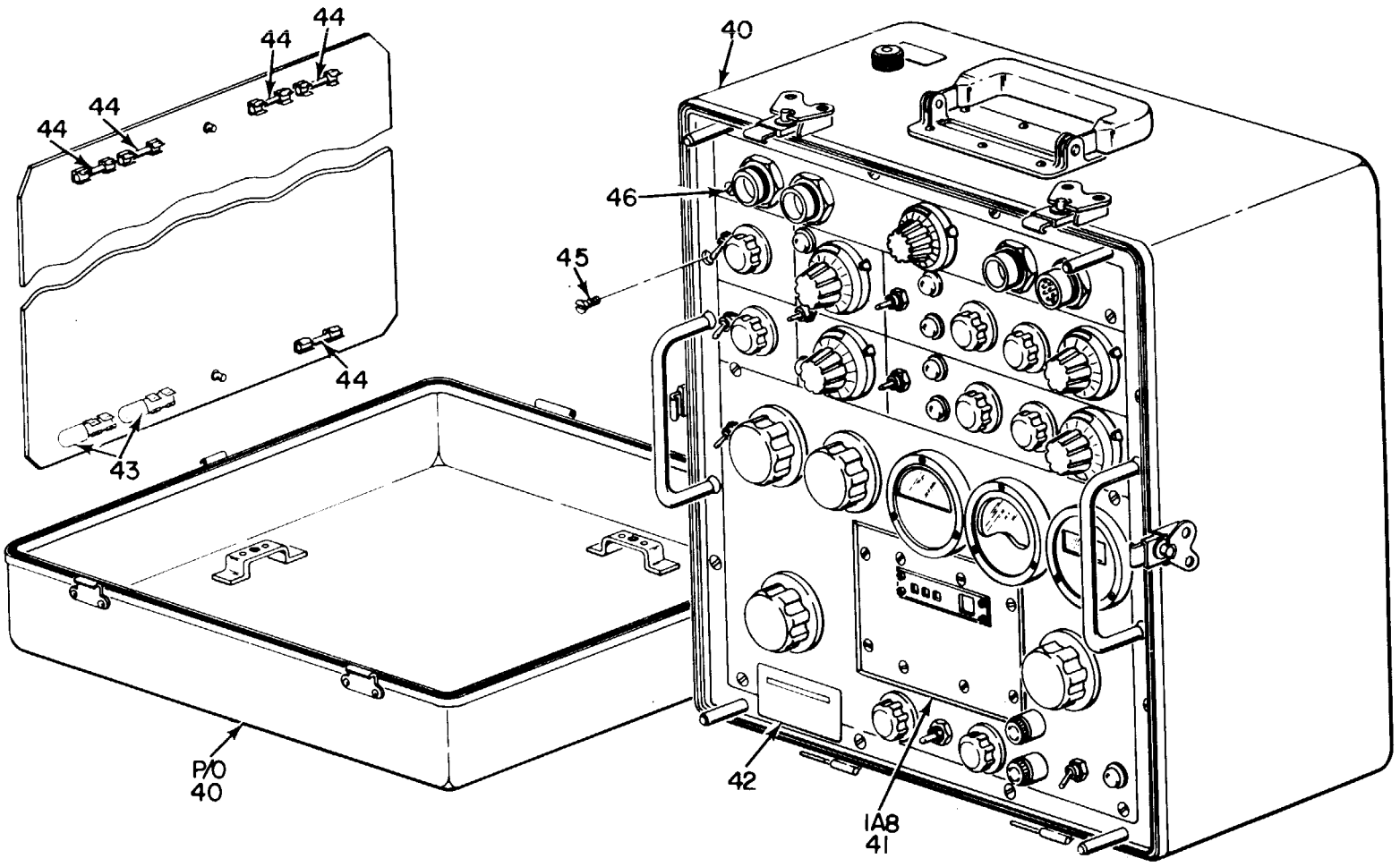

ADDITIONAL PARTS LOCATIONS

EL5KZ015

Figure 13. Control, Magnetic Compass Calibrator Set C-7694/ASM-339(V), (Sheet 2 of 2).

SECTION II

TM11-4920-292-40P

(1) ILLUSTRATION (A) FIG NO	(2) (B) ITEM NO	(3) SMR CODE	(4) NATIONAL STOCK NUMBER	(5) PART NUMBER	(6) FSCM	(7) DESCRIPTION	USABLE ON CODE	U/M	(8) QTY INC IN UNIT
						GROUP 08 CONTROL,MAGNETIC COMPASS			
						CALIBRATOR SET C-7694/ASM-339(V)			
13	1	PAHZZ	5935-00-973-5409	MS3114P14-19S	96906	CONNECTOR,RCPT,ELEC	2CT	EA	1
13	2	XDHZZ		PT07A14-18S	77820	CONNECTOR,RCPT,ELEC	2CT	EA	2
13	3	PAHZZ	5935-00-764-2844	PT07A14-12P	77820	CONNECTOR,RCPT,ELEC	2CT	EA	1
13	4	PAHHH	4920-00-977-6409	2588276	07187	AMPLIFIER,ANGLE IND	2CT	EA	1
13	5	PAHHH	4920-00-761-2421	2587200	07187	AMPLIFIER REGULATOR	2CT	EA	2
13	6	XDHZZ	5310-00-988-0358	79NCFMA2-82	72962	NUT,CLINCH	2CT	EA	2
13	7	PAHZZ	5935-00-841-7265	18-20SSKGD	95238	CONNECTOR,RCPT,ELEC	2CT	EA	2
13	8	XDHHH		2587423	07187	WIRING HARNESS,BR	2CT	EA	1
13	9	XDHZZ	5310-00-933-8120	MS35338-138	96906	WASHER,LOCK	2CT	EA	6
13	10	XDHZZ		MS35234-62	96906	SCREW,MACH,PAN HD	2CT	EA	6
13	11	PAHZZ	5935-00-841-7256	11-20SSKGD	95238	CONNECTOR,RCPT,ELEC	2CT	EA	2
13	12	PAHHH	4920-00-761-2420	2587201	07187	GEAR CASE MOTOR	2CT	EA	2
13	13	XDHZZ	5310-00-827-9286	79NCFMA2-40	72962	NUT,CLINCH	2CT	EA	2
13	14	XDHZZ		7-16-4-140	95987	CLAMP,LOOP	2CT	EA	3
13	15	XDHZZ	5310-00-595-6211	MS15795-803	96906	WASHER,FLAT	2CT	EA	2
13	16	XDHZZ	5310-00-933-8118	MS35338-135	96906	WASHER,LOCK	2CT	EA	4
13	17	XDHZZ	5305-00-054-5650	MS35233-16	96906	SCREW,MACH,PAN HD	2CT	EA	2
13	18	PAHZZ	5935-00-761-3871	14-20SSKGD	95238	CONNECTOR,RCPT,ELEC	2CT	EA	2
13	19	PAHHH	4920-00-758-1149	2587148	07187	REGULATOR,SUPPLY	2CT	EA	2
13	20	PAHZZ	5940-00-920-3339	D100	08795	FERRULE,ELEC,CNDCT	2CT	EA	3
13	21	XDHZZ		2580469	07187	LEAD ASSY	2CT	EA	1
13	22	PAHZZ	5940-00-923-4493	D103	08795	FERRULE,ELEC	2CT	EA	8
13	23	PAHZZ	5940-00-500-8722	34318	00779	SPLICE CONDUCTOR	2CT	EA	2
13	24	PAHZZ	5940-00-872-0888	D101	08795	FERRULE,ELEC	2CT	EA	8
13	25	XDHZZ		2587172	07187	RACK ASSY	2CT	EA	1
13	26	XDHZZ	5305-00-550-5001	MS35233-12	96906	SCREW,MACH,PAN HD	2CT	EA	2
13	27	PAHZZ	6645-00-732-5425	K19203D0A	82227	METER TIME TOTOZ	2CT	EA	1
13	28	XDHZZ		047-13	56232	NUT,PLAIN,CLINCH	2CT	EA	2
13	29	XDHZZ	5305-00-054-6655	MS35233-31	96906	SCREW,MACH,PAN HD	2CT	EA	2
13	30	XDHZZ	5310-00-722-5998	MS15795-805	96906	WASHER,FLAT	2CT	EA	1
13	31	XDHZZ	5310-00-929-6395	MS35338-136	96906	WASHER,LOCK	2CT	EA	2
13	32	PAHZZ	5940-00-177-2681	STSM8P16	98291	TERMINAL STANDOFF	2CT	EA	16
13	33	XDHZZ		1-4-4-140	95987	CLAMP,LOOP	2CT	EA	1
13	34	XDHZZ	5310-00-584-5272	MS35233-48	96906	SCREW,MACH,PAN HD	2CT	EA	4
13	35	XDHZZ	5310-00-880-5978	MS15795-807	96906	WASHER,FLAT	2CT	EA	4
13	36	XDHHH		2592541	07187	WIRING HARNESS,BR	2CT	EA	1
13	37	PAHZZ	5935-00-807-0264	SM26-20PSGD	95238	CONNECTOR,PLUG,ELEC	2CT	EA	1
13	38	XDHHH		2587424	07187	WIRING HARNESS,BR	2CT	EA	1

SECTION II

TM11-4920-292-40P

(1) ILLUSTRATION (A) FIG NO	(B) ITEM NO	(2) SMR CODE	(3) NATIONAL STOCK NUMBER	(4) PART NUMBER	(5) FSCM	(6) DESCRIPTION	USABLE ON CODE	(7) U/M	(8) QTY INC IN UNIT
13	39	PAHZZ	5935-00-903-3512	MS3116F16-26S	96906	CONNECTOR, PLUG, ELEC	2CT	EA	1
13	40	XDODL		ZCC254-254D25454	98376	CASE, CONTROL CSL	2CT	EA	1
13	41	PAOHH	6605-00-835-5641	2588156-1	07187	INDICATOR, HD, ERROR	2CT	EA	1
13	2	XDHZZ		2500541-6	07187	PLATE, IDENT	2CT	EA	1
13	43	PADZZ	6240-00-223-9100	NE51	71744	LAMP, GLOW	2CT	EA	2
13	44	PAOZZ	5920-00-879-3570	F02A250V11-2AS	81349	FUSE, CARTRIDGE	2CT	EA	5
13	45	XDHZZ	5305-00-071-1323	MS35250-73	96906	SCREW, MACH, FLH	2CT	EA	8
13	46	XDHZZ	5305-00-054-6670	MS35233-45	96906	SCREW, MACH, PAN HD	2CT	EA	24

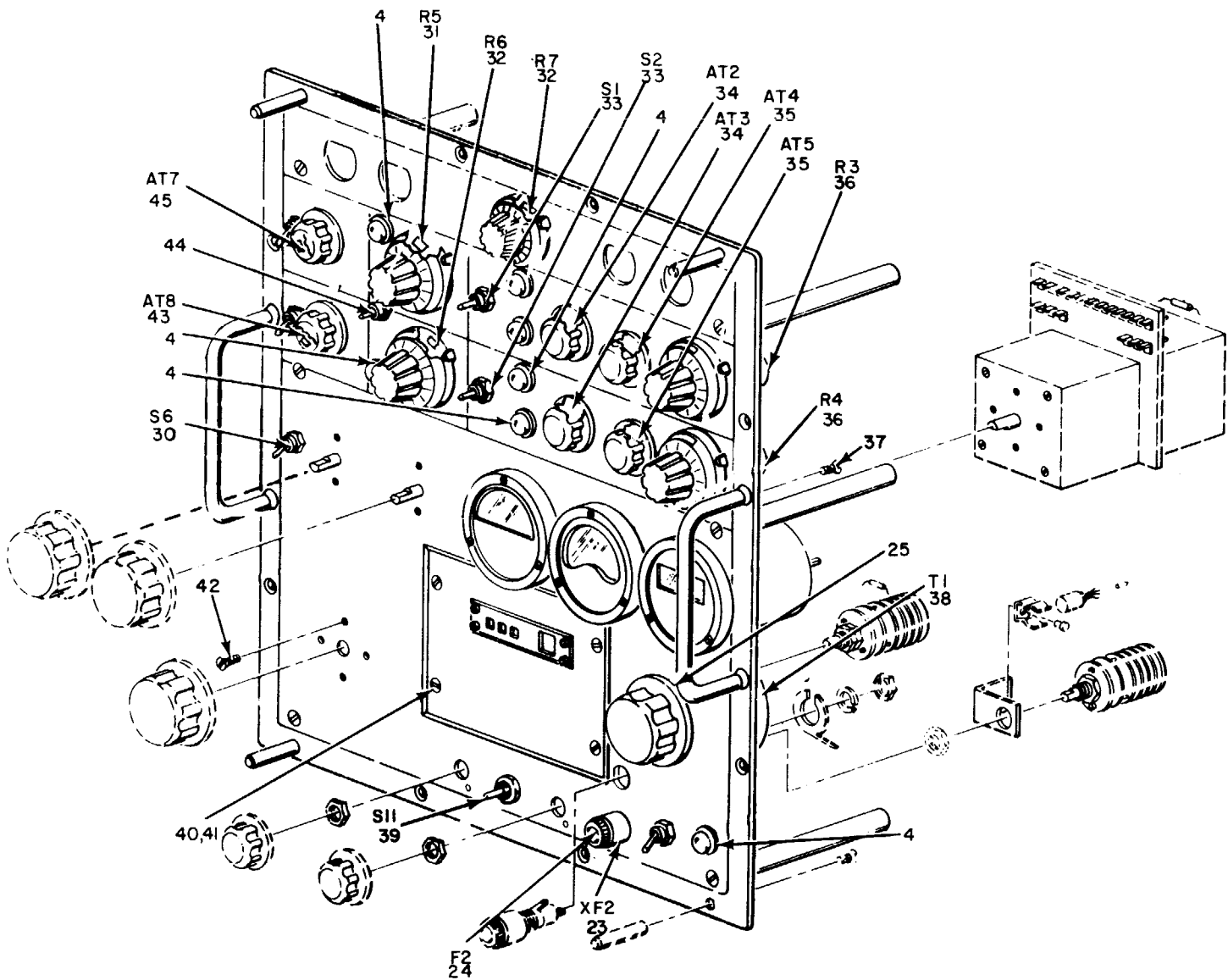

ADDITIONAL PARTS LOCATIONS

EL5KZ017

Figure 14. Control, Magnetic Compass Calibrator Set C-7694/ASM-339(V), Control Console Panel Assembly, (Sheet 2 of 2).

SECTION II

TM11-4920-292-40P

(1) ILLUSTRATION (A) FIG NO	(B) ITEM NO	(2) SMR CODE	(3) NATIONAL STOCK NUMBER	(4) PART NUMBER	(5) FSCM	(6) DESCRIPTION	USABLE ON CODE	(7) U/M	(8) QTY INC IN UNIT
14	1	PADZZ	6240-00-223-9100	NE51	71744	LAMP,GLOW	2CT	EA	7
14	2	PAOZZ	5355-00-852-0527	RBC	73138	DIAL,CONTROL	2CT	EA	4
14	3	XDOZZ		H592-3	80294	DIAL,CONTROL	2CT	EA	1
14	4	PAHZZ	6210-00-199-8633	95408-937-100K	72619	INDICATOR,LIGHT	2CT	EA	7
14	5	PADZZ	5355-00-765-8230	1751815	56232	KNOB	2CT	EA	8
14	6	PAHZZ	6625-00-912-8335	1777729-1	07187	VOLTMETER AC	2CT	EA	1
14	7	PAHZZ	6605-00-179-1830	2500372	07187	PANEL SUBASSEMBLY	2CT	EA	1
14	8	PAHZZ	5961-00-087-6047	JAN1N645	81350	SEMICONDUCTOR	2CT	EA	4
14	9	PAHZZ	6625-00-844-6631	MF11-2997	07239	METER,ELEC FREQ	2CT	EA	1
14	10	PAHZZ	5905-00-141-1406	467P5700-02PCT	07088	RESISTOR,FXD,WW	2CT	EA	1
14	11	XDHZZ		1960-3C3	91812	SWITCH,ROTARY	2CT	EA	1
14	12	XDHZZ		6009-16C	91506	CLIP,ELECTRICAL	2CT	EA	1
14	13	PAHZZ	5950-00-851-4221	DOT25	80223	TRANSFORMER AF	2CT	EA	1
14	14	PAHZZ	5970-00-068-0790	TC4001CRN	08795	CABLE NIPPLE	2CT	EA	1
14	15	XDHZZ		1960-3C4	91812	SWITCH,ROTARY	2CT	EA	1
14	16	XDHZZ		2555828	07187	BRACKET,ANGLE	2CT	EA	1
14	17	XDHZZ	5310-00-655-6151	MS35335-65	96906	WASHER,LOCK	2CT	EA	1
14	18	XDHZZ	5940-00-258-2124	151	79963	TERMINAL,LUG	2CT	EA	1
14	19	XDHZZ		1717065	07187	POST,MOUNTING	2CT	EA	6
14	20	XDHZZ		2587183-357	07187	SCREW,MACHINE,FLH SELECT	2CT	EA	6
14	20	XDHZZ		MS35250-71	96906	SCREW,MACHINE,FLH SELECT	2CT	EA	6
14	21	XDHZZ		1718792	07187	POST,SUPPORTING	2CT	EA	4
14	22	PAHZZ	5930-00-655-1581	MS25068-23	96906	SWITCH,TOGGLE	2CT	EA	1
14	23	PAHZZ	5920-00-892-9311	FHN26G1	81349	FUSEHOLDER	2CT	EA	2
14	24	PAOZZ	5920-00-879-3570	F02A250V1-1/2AS	81349	FUSE,CARTRIDGE	2CT	EA	2
14	25	PAOZZ	5355-00-579-1210	MS91528-3F2B	96906	KNOB	2CT	EA	4
14	26	XDHZZ		HS22TYPEA	38315	METER,NULL	2CT	EA	1
14	27	XDHZZ		65054	71471	SWITCH,ROTARY	2CT	EA	1
14	28	PAHZZ	5930-00-104-1308	65062	71471	SWITCH,ROTARY	2CT	EA	1
14	29	PAHZZ	5340-00-092-0749	224376	56232	HANDLE,BOW	2CT	EA	2
14	30	PAHZZ	5930-00-655-1582	MS35059-23	96906	SWITCH,TOGGLE	2CT	EA	3
14	31	PAHZZ	5905-00-247-0195	3500S695-202	80294	RESISTOR,VAR,LIN	2CT	EA	1
14	32	PAHZZ	5905-00-369-9298	3500S695-501	80294	RESISTOR,VAR	2CT	EA	2
14	33	PAHZZ	5930-00-615-7883	MS25068-21	96906	SWITCH,TOGGLE	2CT	EA	2
14	34	PAHZZ	5930-00-843-0250	65060	71471	SWITCH,ROTARY	2CT	EA	2
14	35	XDHZZ		65059	71471	SWITCH,ROTARY	2CT	EA	2
14	36	PAHZZ	5905-00-105-1790	3500S130-501	80294	RESISTOR,VAR	2CT	EA	2
14	37	XDHZZ	5305-00-071-1323	MS35250-73	96906	SCREW,MACHINE,FLH	2CT	EA	8
14	38	PAHZZ	5950-00-812-7259	5-1160	58474	TRANSFORMER VAR PWR	2CT	EA	1
14	39	PAHZZ	5930-00-615-7897	MS35059-31	96906	SWITCH,TOGGLE	2CT	EA	1

SECTION II

TM11-4920-292-40P

(1) ILLUSTRATION (A) FIG NO	(B) ITEM NO	(2) SMR CODE	(3) NATIONAL STOCK NUMBER	(4) PART NUMBER	(5) FSCM	(6) DESCRIPTION	USABLE ON CODE	(7) U/M	(8) QTY INC IN UNIT
14	40	XDHZZ	5340-00-818-9057	S632-2C	46384	INSERT SCREW THREAD	2CT	EA	4
14	41	XDHZZ		MS35209-35	96906	SCREW,MACHINE,FLH	2CT	EA	4
14	42	XDHZZ		MS35209-49	96906	SCREW,MACHINE,FLH	2CT	EA	8
14	43	XDHZZ		5061	71471	RESISTOR,VAR,LIN	2CT	EA	1
14	44	PAHZZ	5930-00-615-9376	MS35059-21	96906	SWITCH	2CT	EA	1
14	45	XDHZZ		600-1S21-1	83332	ATTENUATOR,VAR	2CT	EA	1

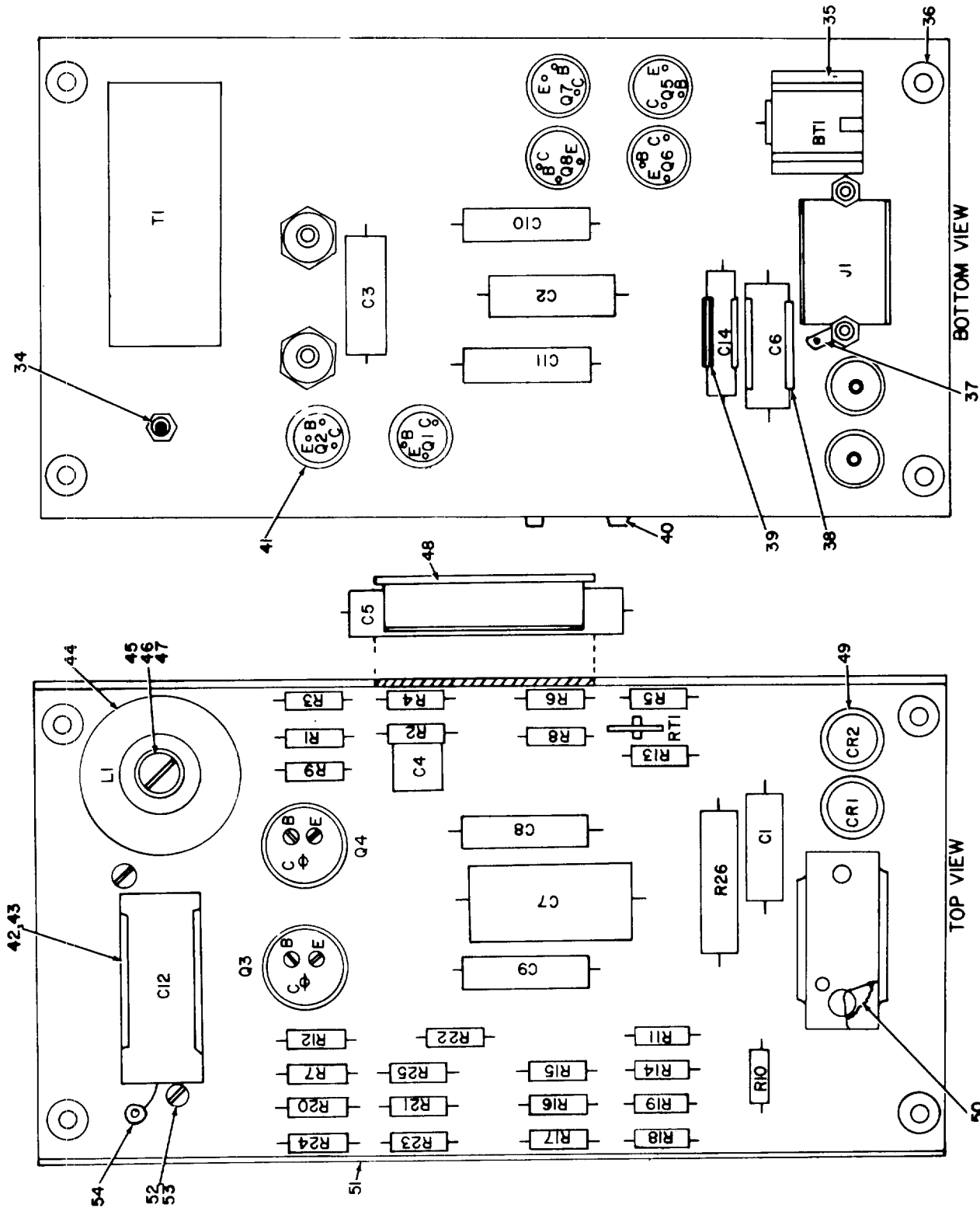

EL5KZ018

NOTE: FOR COMPLETE REFERENCE DESIGNATION PREFIX WITH 1A1, 1A2.

Figure 15. Amplifier, Regulator (1A1), (1A2) (Sheet 1 of 2).

REF. DES.	ITEM NO.	REF. DES.	ITEM NO.	REF. DES.	ITEM NO.
BT1	1	Q2	15	R13	18
C1	2	Q3	16	R14	24
C2	3	Q4	16	R15	25
C3	4	Q5	15	R16	26
C4	5	Q6	15	R17	27
C5	6	Q7	15	R18	28
C6	7	Q8	15	R19	25
C7	8	R1	17	R20	25
C8	9	R2	17	R21	26
C9	9	R3	18	R22	25
C10	9	R4	18	R23	29
C11	9	R5	19	R24	28
C12	10	R6	20	R25	30
C14	11	R?	21	R 26	31
CR1	12	R8	22	RT1	32
CR2	12	R9	23	T1	33
J1	13	R10	18		
L1	14	R11	18		
Q1	15	R12	18		

EL5KZ019

Figure 15. Amplifier, Regulator (IAI), (1A2) (Sheet 2 of 2).

SECTION II

TM11-4920-292-40P

(1) ILLUSTRATION (A) FIG NO	(2) (B) ITEM NO	(3) SMR CODE	(4) NATIONAL STOCK NUMBER	(5) PART NUMBER	(6) FSCM DESCRIPTION	(7) USABLE ON CODE U/M	(8) QTY INC IN UNIT
					GROUP 0802 AMPLIFIER,REGULATOR (1A1),(1A2)		
15	1	XDHZZ		RM1RT2	37942 BATTERY MERCURY	2CT	EA 1
15	2	PAHZZ	5910-00-113-9884	M39006-04-1314	81349 CAPACITOR, FXD, ELEC	2CT	EA 1
15	3	PAHZZ	5910-00-082-4694	CL27BG200UN3	81349 CAPACITOR, FXD, ELEC	2CT	EA 1
15	4	PAHZZ	5910-00-057-5218	CL25BJ180TP3	81349 CAPACITOR, FXD, ELEC	2CT	EA 1
15	5	XDHZZ		8133003X5R222M	72982 CAPACITOR, FXD, CER	2CT	EA 1
15	6	XDHZZ		CP08A2KE474K3	81349 CAPACITOR, FXD, PPR	2CT	EA 1
15	7	PAHZZ	5910-00-118-7987	CL23BE400UNE	81349 CAPACITOR, FXD, ELEC	2CT	EA 1
15	8	PAHZZ	5910-00-849-5261	CP08A1KB334K3	81349 CAPACITOR, FXD, PPR	2CT	EA 1
15	9	PAHZZ	5910-00-682-3729	CL25BG100UP3	81349 CAPACITOR, FXD, ELEC	2CT	EA 4
15	10	XDHZZ		196P56491S4	56289 CAPACITOR, FXD, PPR	2CT	EA 1
15	11	PAHZZ	5910-00-851-5465	CL35BD060MP3	81349 CAPACITOR, FXD, ELEC	2CT	EA 1
15	12	PAHZZ	5961-00-519-7816	1N315	03508 DIODE, GERMANIUM	2CT	EA 2
15	13	XDHZZ		18-20PGDFS	95238 CONNECTOR, RCPT, ELEC	2CT	EA 1
15	14	PAHZZ	5950-00-773-9958	435118	56232 REACTOR ASSY	2CT	EA 1
15	15	PAHZZ	5961-00-683-4182	2N526	03508 TRANSISTOR	2CT	EA 6
15	16	PAHZZ	5961-00-809-0504	2N539	21845 TRANSISTOR	2CT	EA 2
15	17	PAHZZ	5905-00-279-1879	RC20GF270J	81349 RESISTOR, FXD, CMPSN	2CT	EA 2
15	18	PAHZZ	5905-00-299-1965	RC20GF301J	81349 RESISTOR, FXD, CMPSN	2CT	EA 6
15	19	PAHZZ	5905-00-195-6806	RC20GF102J	81349 RESISTOR, FXD, CMPSN	2CT	EA 1
15	20	PAHZZ	5905-00-279-3514	RC20GF181J	81349 RESISTOR, FXD, CMPSN	2CT	EA 1
15	21	PAHZZ	5905-00-299-1971	RC20GF822J	81349 RESISTOR, FXD, CMPSN	2CT	EA 1
15	22	PAHZZ	5905-00-279-1885	RC20GF360J	81349 RESISTOR, FXD, CMPSN	2CT	EA 1
15	23	PAHZZ	5905-00-279-3511	RC20GF511J	81349 RESISTOR, FXD, CMPSN	2CT	EA 1
15	24	PAHZZ	5905-00-195-6761	RC20GF104J	81349 RESISTOR, FXD, CMPSN	2CT	EA 1
15	25	PAHZZ	5905-00-279-2019	RC20GF512J	81349 RESISTOR, FXD, CMPSN	2CT	EA 4
15	26	PAHZZ	5905-00-185-8510	RC20GF103J	81349 RESISTOR, FXD, CMPSN	2CT	EA 2
15	27	PAHZZ	5905-00-279-3517	RC20GF510J	81349 RESISTOR, FXD, CMPSN	2CT	EA 1
15	28	PAHZZ	5905-00-279-3505	RC20GF392J	81349 RESISTOR, FXD, CMPSN	2CT	EA 2
15	29	PAHZZ	5905-00-279-3518	RC20GF300J	81349 RESISTOR, FXD, CMPSN	2CT	EA 1
15	30	PAHZZ	5905-00-279-3504	RC20GF472J	81349 RESISTOR, FXD, CMPSN	2CT	EA 1
15	31	PAHZZ	5905-00-755-2089	M50-3350HMS0-5PCT	80031 RESISTOR, FXD, WW	2CT	EA 1
15	32	PAHZZ	5905-00-810-2845	23D12	83186 RESISTOR, THERMAL	2CT	EA 1
15	33	PAHZZ	5950-00-657-7708	618506	07187 TRANSFORMER	2CT	EA 1
15	34	XDHZZ	5310-00-801-8550	S632-1C	46384 INSERT SCREW	2CT	EA 1
15	35	XDHZZ		1717140	07187 CLIP MOUNTING, BTRY	2CT	EA 1
15	36	PAHZZ	5325-00-834-7160	Z223	76385 GROMMET, RUBBER	2CT	EA 4
15	37	PAHZZ	5940-00-257-5677	244848	56232 TERMINAL, LUG	2CT	EA 1
15	38	PAHZZ	5910-00-648-8520	730432-12	56232 RETAINER, CAPACITOR	2CT	EA 1
15	39	PAHZZ	5910-00-608-4544	730432-11	56232 RETAINER, CAPACITOR	2CT	EA 5

SECTION II

TM11-4920-292-40P

(1) ILLUSTRATION (A) FIG NO	(B) ITEM NO	(2) SMR CODE	(3) NATIONAL STOCK NUMBER	(4) PART NUMBER	(5) FSCM	(6) DESCRIPTION	USABLE ON CODE	(7) U/M	(8) QTY INC IN UNIT
15	40	XDHZZ	5310-00-801-8544	S256-1C	46384	INSERT SCREW	2CT	EA	2
15	41	PAHZZ	5961-00-085-4037	A51043	08289	MOUNTING,SGL XSTR	2CT	EA	6
15	42	PAHZZ	5910-00-518-4608	730432-14	56232	RETAINER,CAPACITOR	2CT	EA	2
15	43	XDHZZ	5320-00-233-4781	MS20426AD2-2	96906	RIVET,SOLID	2CT	EA	2
15	44	PAHZZ	5365-00-721-7384	1700432-2	56232	BUSHING,RUBBER	2CT	EA	2
15	45	XDHZZ	5305-00-054-6655	MS35233-31	96906	SCREW,MACH,PAN HD	2CT	EA	1
15	46	XDHZZ	5310-00-722-5998	MS15795-805	96906	WASHER,FLAT	2CT	EA	1
15	47	XDHZZ	5310-00-619-1148	MS15795-808	96906	WASHER,FLAT	2CT	EA	1
15	48	PAHZZ	5910-00-578-8885	730432-16	56232	RETAINER,CAPACITOR	2CT	EA	1
15	49	PAHZZ	5961-00-899-9352	A51042	08289	MOUNTING,SGL XSTR	2CT	EA	2
15	50	XDHZZ		2587196	07187	WIRING HARN BR	2CT	EA	1
15	51	XDHHH		2587203	07187	CHASSIS,ELEC	2CT	EA	1
15	52	XDHZZ	5305-00-054-5636	MS35233-2	96906	SCREW,MACH,PAN HD	2CT	EA	4
15	53	XDHZZ	5310-00-543-4652	MS35333-69	96906	WASHER,LOCK	2CT	EA	2
15	54	PAHZZ	5940-00-901-1405	SE089B01	98291	TERMINAL,FEEDTHRU	2CT	EA	69

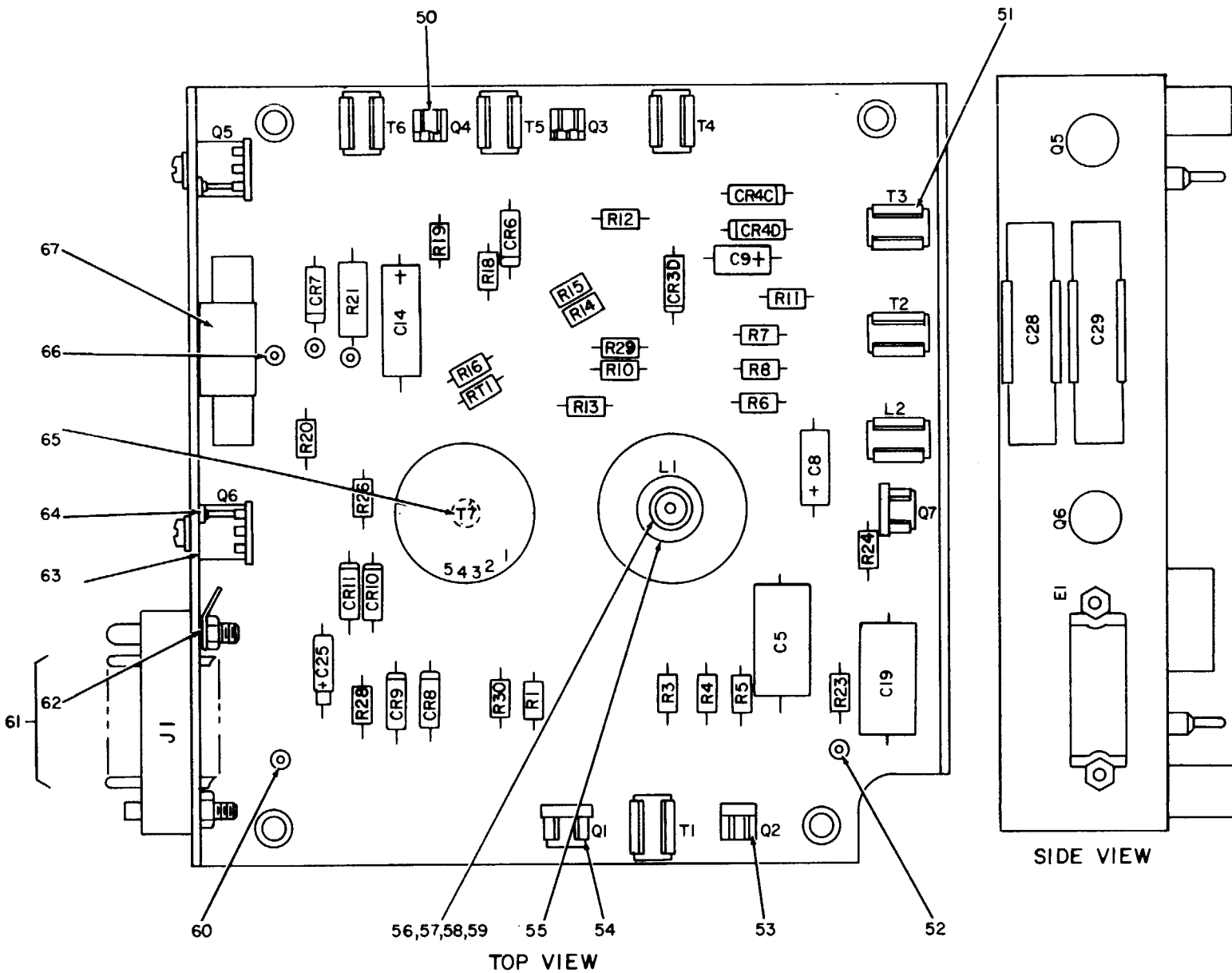

NOTE: FOR COMPLETE REFERENCE DESIGNATION
PREFIX WITH 1A7.

EL5KZ020

Figure 16. Amplifier, Angle Indicator (1A7) (Sheet 1 of 3).

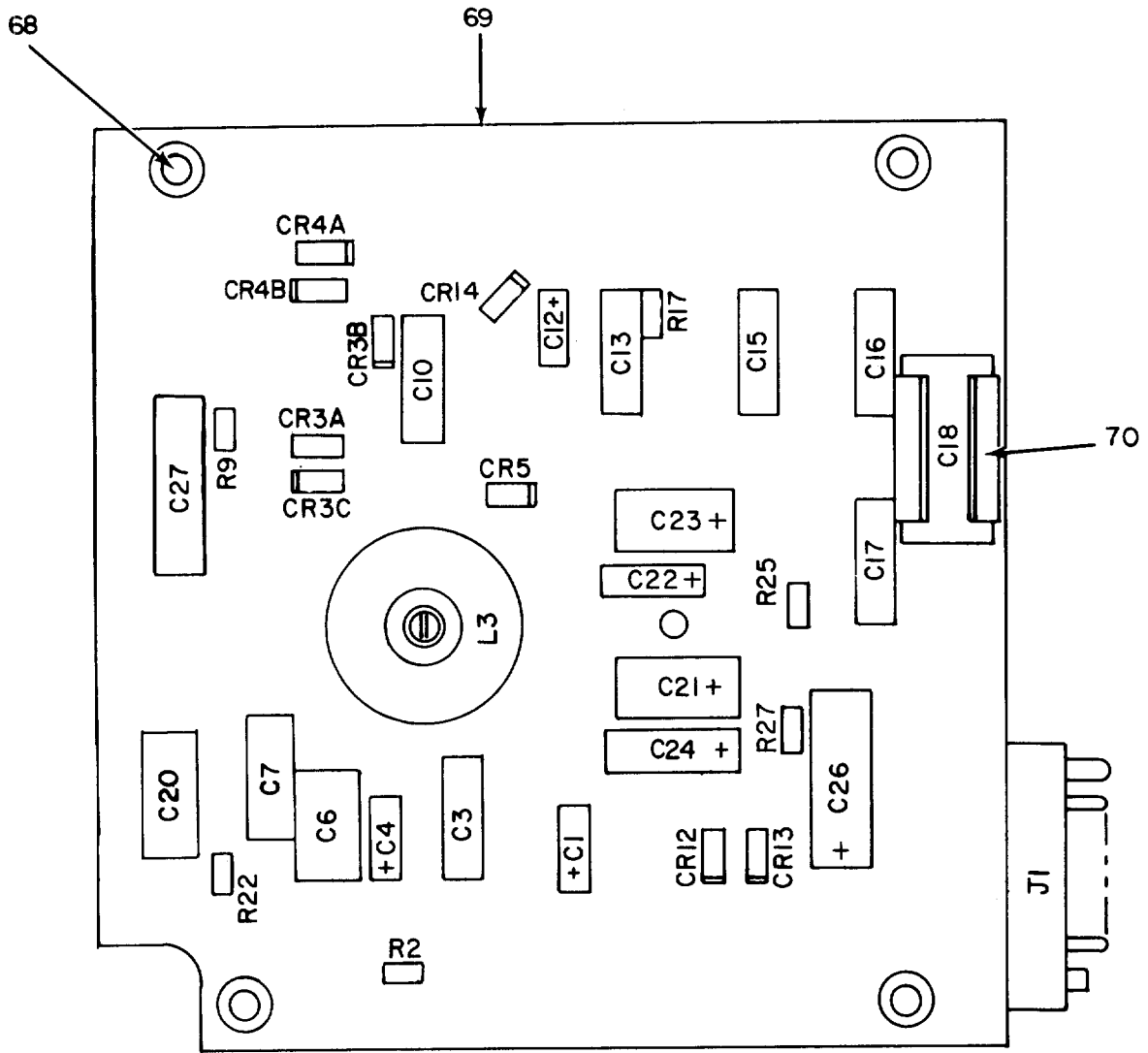

BOTTOM VIEW

EL5KZ02I

Figure 16. Amplifier, Angle Indicator (1A7) (Sheet 2 of 3).

REF DES	ITEM NO	REF DES	ITEM NO	REF DES	ITEM NO	RE F DES	ITEM NO	RE F DES	ITEM NO
C 1	1	C21	11	CR12	18	R5	29	R23	41
C 3	2	C22	12	CR13	18	R6	30	R24	25
C 4	1	C 23	13	CR14	18	R 7	25	R25	4 2
C 5	3	C 24	12	J1	19	R8	25	R26	4 3
C 6	4	C25	1	L1	20	R9	31	R27	4 4
C 7	5	C26	11	L 2	21	R10	28	R28	2 8
C 8	6	C 27	14	L 3	20	R11	32	R29	31
C 9	7	C 28	15	Q1	22	R12	33	R30	4 5
C10	8	C29	15	Q2	23	R13	28	RT 1	4 6
C12	1	CR3	16	Q3	23	R 14	34	T1	4 7
C13	5	CR4	16	Q4	23	R15	35	T 2	4 7
C14	6	CR 5	17	Q5	24	R16	36	T3	4 8
C15	5	CR6	17	Q6	24	R17	32	T 4	4 7
C16	9	CR7	18	Q7	2 2	R18	37	T 5	4 7
C17	9	CR8	18	R1	2 5	R19	31	T 6	4 8
C18	10	CR9	18	R2	2 6	R 20	3 8	T 7	4 9
C19	3	CR10	18	R3	2 7	R21	3 9		
C 20	4	CR11	18	R 4	2 8	R 22	4 0		

EL5KZ022

Figure 16. Amplifier, Angle Indicator (1A7) (Sheet 3 of 3).

SECTION II

TM11-4920-292-40P

(1) ILLUSTRATION (A) FIG NO	(2) (B) ITEM NO	(3) SMR CODE	(4) NATIONAL STOCK NUMBER	(5) PART NUMBER	(6) FSCM DESCRIPTION	(7) USABLE ON CODE U/M	(8) QTY INC IN UNIT
					GROUP 0803 AMPLIFIER,ANGLE INDICATOR (1A7)		
16	1	PAHZZ	5910-00-792-8165	K22J15KS	05397 CAPACITOR,FXD,ELEC	2CT EA	4
16	2	XDHZZ		196P15391S4	56289 CAPACITOR,FXD,PPR	2CT EA	1
16	3	XDHZZ		196P10491S4	56289 CAPACITOR,FXD,ELEC	2CT EA	2
16	4	XDHZZ		196P27391S4	56289 CAPACITOR,FXD,ELEC SELECT	2CT EA	2
16	4	XDHZZ		196P33391S4	56289 CAPACITOR,FXD,ELEC SELECT	2CT EA	2
16	4	XDHZZ		196P39391S4	81349 CAPACITOR,FXD,ELEC SELECT	2CT EA	2
16	4	PAHZZ	5910-00-655-0137	CP09A1KB473K3	81349 CAPACITOR,ELCTLT SELECT	2CT EA	2
16	4	PAHZZ	5910-00-835-2175	CP09A1KB103K3	81349 CAPACITOR,FXD,PPR SELECT	2CT EA	2
16	4	XDHZZ		196P15391S4	56289 CAPACITOR,FXD,PPR SELECT	2CT EA	2
16	4	PAHZZ	5910-00-849-0697	CP09A1KB393K3	81349 CAPACITOR,FXD,PPR SELECT	2CT EA	2
16	5	XDHZZ		196P39391S4	81349 CAPACITOR,FXD,ELEC	2CT EA	3
16	6	PAHZZ	5910-00-809-4701	K6R8J35KS	05397 CAPACITOR,FXD,ELEC	2CT EA	2
16	7	PAHZZ	5910-00-456-4474	K1J35KS	05397 CAPACITOR,FXD,ELEC	2CT EA	1
16	8	PAHZZ	5910-00-826-3122	196P56391S4	56289 CAPACITOR,FXD,ELEC	2CT EA	1
16	9	PAHZZ	5910-00-835-2175	CP09A1KB103K3	81349 CAPACITOR,FXD,PPR	2CT EA	2
16	10	PAHZZ	5910-00-821-4470	118P82492S4	56289 CAPACITOR,FXD	2CT EA	1
16	11	XDHZZ		3K50-826	06751 CAPACITOR,ELCTLT	2CT EA	2
16	12	PAHZZ	5910-00-851-2095	K22J35KS	05397 CAPACITOR,FXD,ELEC	2CT EA	2
16	13	PAHZZ	5910-00-984-7982	TSW3K40-107	06751 CAPACITOR,ELCTLT	2CT EA	1
16	14	PAHZZ	5910-00-849-0697	CP09A1KB393K3	81349 CAPACITOR,FXD,PPR	2CT EA	1
16	15	PAHZZ	5910-00-850-0832	D340DN6M1	12954 CAPACITOR,FXD,ELEC	2CT EA	2
16	16	PAHZZ	5961-00-653-9945	SG28	99180 SEMICONDUCTOR	2CT EA	2
16	17	PAHZZ	5961-00-068-8551	SG85	03877 SEMICONDUCTOR	2CT EA	2
16	18	PAHZZ	5961-00-087-6047	JAN1N645	81350 SEMICONDUCTOR	2CT EA	8
16	19	PAHZZ	5935-00-807-0264	SM26-20PSGD	95238 CONNECTOR,RCPT,ELEC	2CT EA	1
16	20	PAHZZ	5950-00-773-9958	435118	56232 REACTOR ASSY	2CT EA	2
16	21	PAHZZ	5950-00-807-8572	DOT27	80223 REACTOR	2CT EA	1
16	22	PAHZZ	5961-00-104-5855	2N4221	04713 TRANSISTOR	2CT EA	2
16	23	PAHZZ	5961-00-787-5305	JAN2N718A	81349 TRANSISTOR	2CT EA	3
16	24	PAHZZ	5961-00-752-6081	JAN2N657	81350 TRANSISTOR	2CT EA	2
16	25	PAHZZ	5905-00-686-3370	RC07GF202J	81349 RESISTOR,FXD,CMPSN	2CT EA	4
16	26	PAHZZ	5905-00-682-4109	RC07GF561J	81349 RESISTOR,FXD,CMPSN SELECT	2CT EA	1
16	26	PAHZZ	5905-00-801-6998	RC07GF621J	81349 RESISTOR,FXD,CMPSN SELECT	2CT EA	1
16	26	PAHZZ	5905-00-727-8001	RC07GF681J	81349 RESISTOR,FXD,CMPSN SELECT	2CT EA	1
16	26	PAHZZ	5905-00-807-4954	RC07GF751J	81349 RESISTOR,FXD,CMPSN SELECT	2CT EA	1
16	26	PAHZZ	5905-00-686-9996	RC07GF821J	81349 RESISTOR,FXD,CMPSN SELECT	2CT EA	1
16	26	PAHZZ	5905-00-801-6444	RC07GF911J	81349 RESISTOR,FXD,CMPSN SELECT	2CT EA	1
16	26	PAHZZ	5905-00-681-6462	RC07GF102J	81349 RESISTOR,FXD,CMPSN SELECT	2CT EA	1
16	26	PAHZZ	5905-00-686-9994	RC07GF122J	81349 RESISTOR,FXD,CMPSN SELECT	2CT EA	1

SECTION II

TM11-4920-292-40P

(1) ILLUSTRATION (A) FIG NO	(2) (B) ITEM NO	(3) SMR CODE	(4) NATIONAL STOCK NUMBER	(5) PART NUMBER	(6) FSCM	(6) DESCRIPTION	USABLE ON CODE	(7) U/M	(8) QTY INC IN UNIT
16	27	PAHZZ	5905-00-687-0000	RC07GF183J	81349	RESISTOR, FXD, CMPSN	2CT	EA	1
16	28	PAHZZ	5905-00-683-2238	RC07GF103J	81349	RESISTOR, FXD, CMPSN	2CT	EA	4
16	29	PAHZZ	5905-00-682-4100	RC07GF622J	81349	RESISTOR, FXD, CMPSN	2CT	EA	1
16	30	PAHZZ	5905-00-686-3358	RC07GF393J	81349	RESISTOR, FXD, CMPSN	2CT	EA	1
16	31	PAHZZ	5905-00-683-2241	RC07GF512J	81349	RESISTOR, FXD, CMPSN	2CT	EA	3
16	32	PAHZZ	5905-00-686-3368	RC07GF203J	81349	RESISTOR, FXD, CMPSN	2CT	EA	2
16	33	PAHZZ	5905-00-683-2239	RC07GF201J	81349	RESISTOR, FXD, CMPSN	2CT	EA	1
16	34	PAHZZ	5905-00-802-6730	RC07GF470J	81349	RESISTOR, FXD, CMPSN	2CT	EA	1
16	35	PAHZZ	5905-00-686-3838	RC07GF273J	81349	RESISTOR, FXD, CMPSN	2CT	EA	1
16	36	PAHZZ	5905-00-683-2246	RC07GF473J	81349	RESISTOR, FXD, CMPSN	2CT	EA	1
16	37	PAHZZ	5905-00-835-1635	RC07GF620J	81349	RESISTOR, FXD, CMPSN	2CT	EA	1
16	38	PAHZZ	5905-00-190-8883	RC20GF100J	81349	RESISTOR, FXD, CMPSN	2CT	EA	1
16	39	PAHZZ	5905-00-106-9354	RCR32G302JS	81349	RESISTOR, FXD, CMPSN	2CT	EA	1
16	40	PAHZZ	5905-00-682-4095	RC07GF162J	81349	RESISTOR, FXD, CMPSN	2CT	EA	1
16	41	PAHZZ	5905-00-683-2239	RC07GF201J	81349	RESISTOR, FXD, CMPSN	2CT	EA	1
16	42	PAHZZ	5905-00-831-6134	RC07GF822J	81349	RESISTOR, FXS, CMPSN	2CT	EA	1
16	43	PAHZZ	5905-00-691-0195	RC07GF562J	81349	RESISTOR, FXD, CMPSN	2CT	EA	1
16	44	PAHZZ	5905-00-681-9969	RC07GF332J	81349	RESISTOR, FXD, CMPSN	2CT	EA	1
16	45	PAHZZ	5905-00-681-8817	RC07GF105J	81349	RESISTOR, FXD, CMPSN	2CT	EA	1
16	46	PAHZZ	5905-00-850-9100	TE11C18R	50157	THERMISTER	2CT	EA	1
16	47	PAHZZ	5950-00-799-4163	DOT36	80223	TRANSFORMER, AF	2CT	EA	4
16	48	PAHZZ	5950-00-851-4221	DOT25	80223	TRANSFORMER, AF	2CT	EA	2
16	49	PAHZZ	5950-00-911-3440	63099	10109	TRANSFORMER	2CT	EA	1
16	50	PAHZZ	5970-00-237-5662	D306-11	08795	THERMOFIT	2CT	EA	3
16	51	XDHZZ		6009-17C	91506	CLIP, ELECTRICAL	2CT	EA	7
16	52	PAHZZ	5940-00-704-6091	FTSM2C4	98291	TERMINAL, FEEDTHRU	2CT	EA	87
16	53	XDHZZ	5340-00-725-8864	6007-8C	91506	CLIP, ELECTRICAL	2CT	EA	3
16	54	XDHZZ		6013-15C	91506	CLIP, ELECTRICAL	2CT	EA	2
16	55	PAHZZ	5310-00-619-1148	MS15795-808	96906	WASHER, FLAT	2CT	EA	2
16	56	PAHZZ	5365-00-732-2883	1700432-1	07187	BUSHING, RUBBER	2CT	EA	2
16	57	PAHZZ	5365-00-721-7384	1700432-2	56232	BUSHING, RUBBER	2CT	EA	2
16	58	XDHZZ	5310-00-857-5547	MS21044D06	96906	NUT, SLFLKG	2CT	EA	1
16	59	XDHZZ	5305-00-054-6659	MS51957-35	96906	SCREW, MACH, PAN HD	2CT	EA	1
16	60	PAHZZ	5940-00-685-8542	FT995DTUR	98291	TERMINAL, FEEDTHRU	2CT	EA	2
16	61	XDHHH		2581006	07187	CABLE ASSY, ELEC	2CT	EA	1
16	62	XDHZZ	5940-00-549-7247	341	79963	LUG, TERMINAL	2CT	EA	1
16	63	PAHZZ	5999-00-904-3486	TXB2P032-037	98978	CLIP, SPRING TENSION	2CT	EA	2
16	64	PAHZZ	5940-00-901-1405	SE089B01	98291	TERMINAL, STUD	2CT	EA	3
16	65	PAHZZ	5305-00-054-5647	MS51957-13	96906	SCREW, MACH, PAN HD	2CT	EA	1
16	66	PAHZZ	5940-00-842-6478	FTSM2C6P16	98291	TERMINAL, FEEDTHRU	2CT	EA	1

SECTION II

TM11-4920-292-40P

(1) ILLUSTRATION (A) FIG NO	(B) ITEM NO	(2) SMR CODE	(3) NATIONAL STOCK NUMBER	(4) PART NUMBER	(5) FSCM	(6) DESCRIPTION	USABLE ON CODE	(7) U/M	(8) QTY INC IN UNIT
16	67	XDHZZ	5340-00-725-6033	MS17160-21	96906	CLIP, SPRING TENSION	2CT	EA	2
16	68	XHDZZ		2555743	07187	SPACER	2CT	EA	4
16	69	XDHZZ		2588274	07187	TERMINAL BOARD	2CT	EA	1
16	70	PAHZZ	5910-00-518-4608	730432-14	56232	RETAINER, CAPACITOR	2CT	EA	1

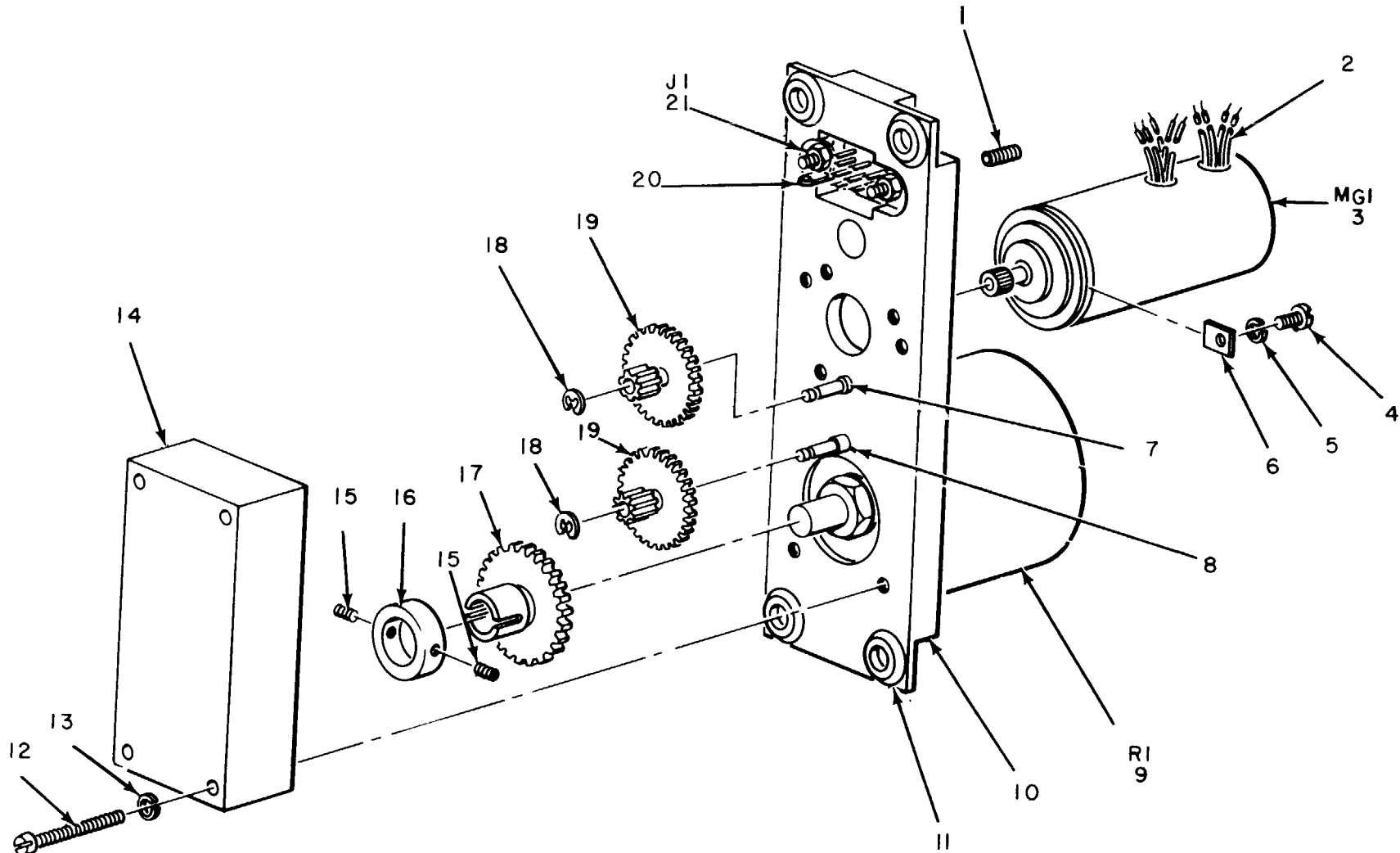

NOTE: FOR COMPLETE REFERENCE DESIGNATION PREFIX WITH IA3 IA4 .

EL5KZ023

Figure 17. Gear Case Motor (1A3), (1A4).

SECTION II

TM11-4920-292-40P

(1) ILLUSTRATION (A) FIG NO	(2) (B) ITEM NO	(3) SMR CODE	(4) NATIONAL STOCK NUMBER	(5) PART NUMBER	(6) DESCRIPTION	(7) USABLE ON CODE	(8) QTY INC IN UNIT
					GROUP 0804 GEAR CASE MOTOR (1A3),(1A4)		
17	1	PAHZZ	5940-00-665-9580	34130	00779 SPLICE,CNDCT	2CT	EA 2
17	2	XDHZZ		2580321	07187 LEAD ASSY	2CT	EA 1
17	3	PAHZZ	6105-00-806-8614	6229-12	77045 MOTOR, TACH GEN	2CT	EA 1
17	4	XDHZZ		SS3-48X1-4	70318 SCREW,MACH,FIL HD	2CT	EA 3
17	5	XDHZZ	5310-00-367-9198	CRESNO-3	70318 WASHER,LOCK	2CT	EA 3
17	6	XDHZZ	6605-00-715-4761	327417	56232 CLAMP	2CT	EA 3
17	7	PAHZZ	3040-00-220-5236	1717016	07187 SHAFT,SHOULDERED	2CT	EA 1
17	8	PAHZZ	3040-00-220-5238	1717015	07187 SHAFT,SHOULDERED	2CT	EA 1
17	9	PAHZZ	5905-00-755-0858	930-6009	72314 RESISTOR,VAR,LIN	2CT	EA 1
17	10	PAHZZ	6105-00-229-6542	1751618	07187 BASE,MOTOR CONTROL	2CT	EA 1
17	11	PAHZZ	5325-00-834-7160	Z223	76385 GROMMET,RUBBER	2CT	EA 4
17	12	XDHZZ	5305-00-950-2812	MS35275-221	96906 SCREW,MACH,FIL HD	2CT	EA 4
17	13	XDHZZ	5310-00-933-8118	MS35338-135	96906 WASHER,LOCK	2CT	EA 4
17	14	PAHZZ	6605-00-715-4758	1717075	56232 COVER GEARING ASSY	2CT	EA 1
17	15	XDHZZ	5305-00-803-8232	MS51029-9	96906 SETSCREW,HEX	2CT	EA 2
17	16	PAHZZ	3040-00-787-1617	327470	56232 COLLAR,SHAFT	2CT	EA 1
17	17	XDHZZ		1751620	07187 GEAR SUBASSY	2CT	EA 1
17	18	XDHZZ		MS16633-2009	96906 RING,RETAINING	2CT	EA 2
17	19	PAHZZ	4920-00-758-1147	1751619	07187 GEAR CLUSTER	2CT	EA 2
17	20	XDHZZ	5940-00-050-2308	MS35431-3	96906 TERMINAL,LUG	2CT	EA 1
17	21	PAHZZ	5935-00-104-8427	11-20PDGFS	95238 CONNECTOR,RCPT,ELEC	2CT	EA 1

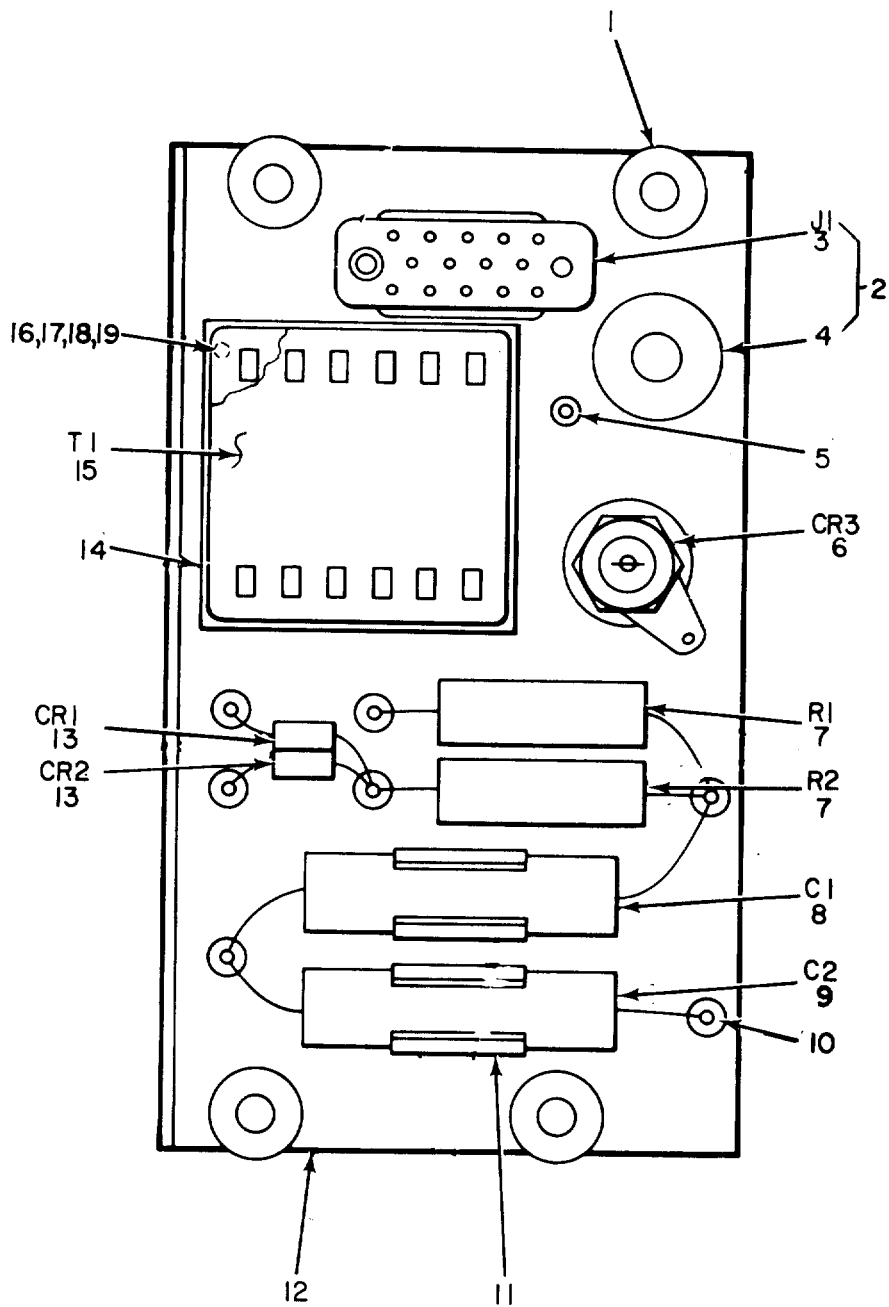

NOTE: FOR COMPLETE REFERENCE DESIGNATIONS,
PREFIX WITH 1A5, 1A6

EL5KZ024

Figure 18. Regulator Supply (1A5), (1A6).

SECTION II

TM11-4920-292-40P

(1) ILLUSTRATION (A) FIG NO	(2) (B) ITEM NO	(3) SMR CODE	(4) NATIONAL STOCK NUMBER	(5) PART NUMBER	(6) DESCRIPTION	(7) USABLE ON CODE	(8) QTY INC IN UNIT
					GROUP 0805 REGULATOR SUPPLY (1A5), (1A6)		
18	1	PAHZZ	5325-00-834-7160	Z223	76385 GROMMET,RUBBER	2CT	EA 4
18	2	XDHHH		2580285	07187 WIRING HARNESS BR	2CT	EA 1
18	3	PAHZZ	5935-00-104-8427	14-20PGDFS	95238 CONNECTOR,RCPT,ELEC	2CT	EA 1
18	4	XDHZZ	5325-00-263-6632	MS35489-6	96906 GROMMET,RUBBER	2CT	EA 1
18	5	PAHZZ	5940-00-159-0250	5675B	06540 TERMINAL,STUD	2CT	EA 1
18	6	PAHZZ	5961-00-752-6159	JAN1N3007B	81350 SEMICONDUCTOR	2CT	EA 1
18	7	PAHZZ	5905-00-780-7964	RW57V112	07187 RESISTOR,FXD,WW	2CT	EA 2
18	8	PAHZZ	5910-00-701-9116	29F2222G2	06001 CAPACITOR,FXD,ELEC	2CT	EA 1
18	9	PAHZZ	5910-00-057-4742	CL25BQ130SP3	81349 CAPACITOR,FXD,ELEC	2CT	EA 1
18	10	PAHZZ	5940-00-177-2681	STSM8P16	98291 TERMINAL,STANDOFF	2CT	EA 7
18	11	PAHZZ	5910-00-648-8521	730432-13	56232 RETAINER,CAPACITOR	2CT	EA 2
18	12	XDHZZ		2580290	07187 TERMINAL BOARD	2CT	EA 1
18	13	PAHZZ	5961-00-064-2379	JAN1N649	81349 SEMICONDUCTOR	2CT	EA 2
18	14	XDHZZ		71717071	07187 INSULATOR	2CT	EA 1
18	15	PAHZZ	5950-00-814-7146	435219	07187 TRANSFORMER,PWR,STU	2CT	EA 1
18	16	XDHZZ		700781	71871 BUSHING	2CT	EA 2
18	17	XDHZZ	5305-00-054-5648	MS51957-14	96906 SCREW,MACH,PAN HD	2CT	EA 2
18	18	XDHZZ	5310-00-595-6211	MS15795-803	96906 WASHER,FLAT	2CT	EA 2
18	19	XDHZZ	5310-00-933-8118	MS35338-135	96906 WASHER,LOCK	2CT	EA 2

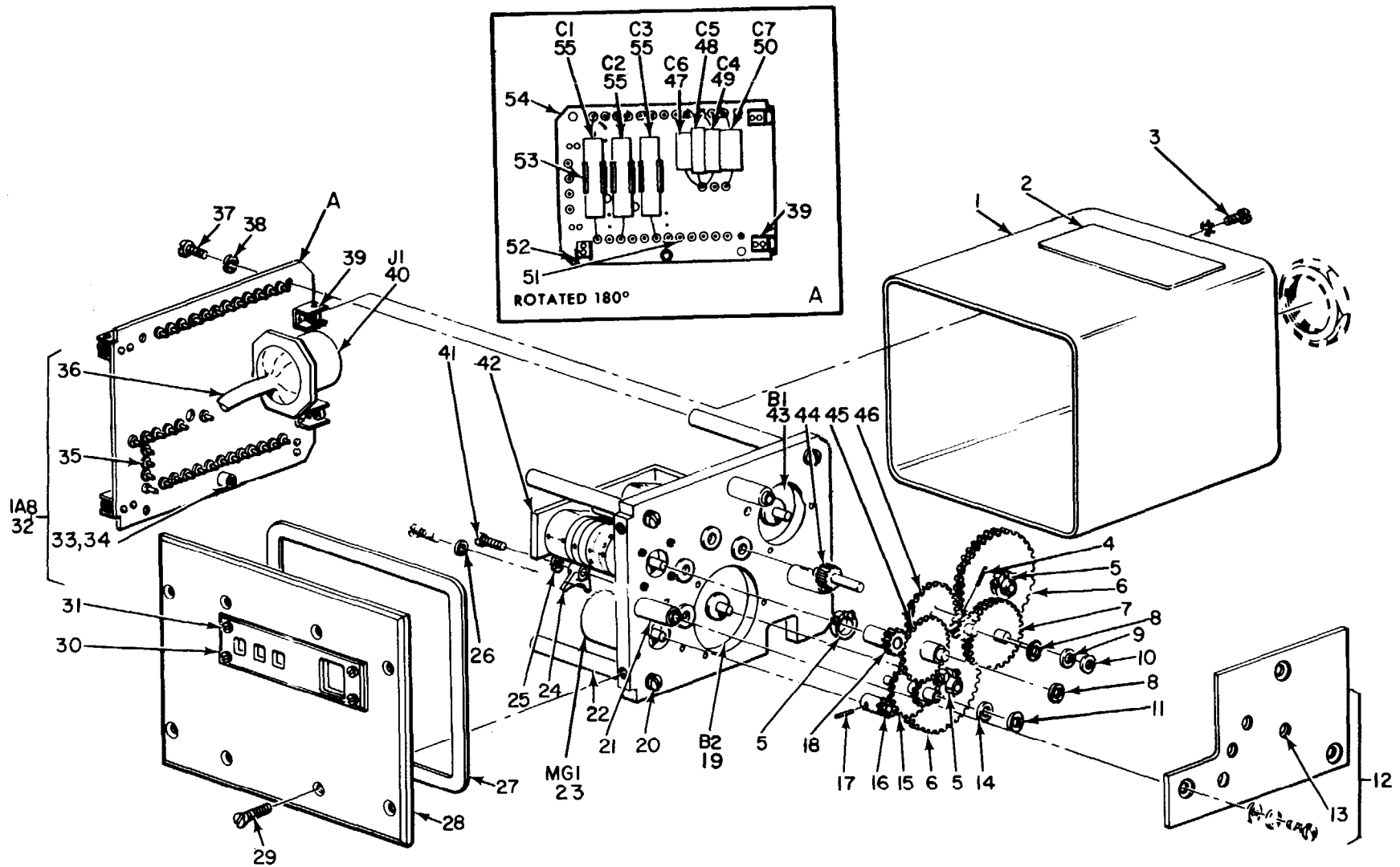

NOTE: FOR COMPLETE REFERENCE DESIGNATION
 PREFIX WITH IA8

EL5KZ025

Figure 19. Indicator, Heading Error (1A8).

SECTION II

TM11-4920-292-40P

(1) ILLUSTRATION (A) FIG NO	(2) (B) ITEM NO	(3) SMR CODE	(4) NATIONAL STOCK NUMBER	(5) PART NUMBER	(6) FSCM	(7) DESCRIPTION	(8) USABLE ON CODE	(9) U/M	(10) QTY INC IN UNIT
						GROUP 0806 INDICATOR, HEADING ERROR (1A8)			
19	1	PAHZZ	6605-00-247-0192	2555554	07187	COVER, HD IND	2CT	EA	1
19	2	XDHZZ		2500541-10	07187	PLATE, INDENT	2CT	EA	1
19	3	XDHZZ	5305-00-054-6652	MS51957-28	96906	SCREW, MACHINE	2CT	EA	3
19	4	PAHZZ	5315-00-845-9892	MS51923-188	96906	PIN, SPRING	2CT	EA	1
19	5	PAHZZ	3040-00-946-2952	C57	00328	CLAMP, GEAR	2CT	EA	3
19	6	PAHZZ	3020-00-732-2880	MAB550-162CTL200P2	01351	GEAR, ANITBACKLASH	2CT	EA	2
19	7	PAHZZ	3020-00-850-6498	AB650-165-125	01351	GEAR, ANTIBACKLASH	2CT	EA	1
19	8	XDHZZ	5310-00-687-2625	B4-1	00141	SPACER SELECT	2CT	EA	2
19	8	XDHZZ	5310-00-802-2359	B4-3	00141	SPACER SELECT	2CT	EA	2
19	9	XDHZZ	5310-00-661-5683	B4-6	00141	SPACER	2CT	EA	1
19	10	XDHZZ		B4-1	00141	SPACER SELECT	2CT	EA	1
19	10	XDHZZ		B4-3	00141	SPACER SELECT	2CT	EA	1
19	10	XDHZZ		B4-5	00141	SPACER SELECT	2CT	EA	1
19	11	XDHZZ	5310-00-582-6300	B4-7	00141	SPACER SELECT	2CT	EA	1
19	11	XDHZZ	5310-00-687-7738	B4-8	00141	SPACER SELECT	2CT	EA	1
19	12	PAHZZ	6605-00-247-0193	2587953	07187	PLATE ASSY, IND	2CT	EA	1
19	13	PAHZZ	3110-00-069-5597	MLB23063	81349	BEARING, ANLR, BALL	2CT	EA	8
19	14	XDHZZ	5340-00-807-1986	B4-11	00141	SPACER	2CT	EA	1
19	15	PAHZZ	3040-00-977-6325	2556011	07187	GEARSHAFT, SPUR	2CT	EA	1
19	16	PAHZZ	4920-00-758-1143	2555556	07187	GEAR, SPUR	2CT	EA	1
19	17	PAHZZ	5315-00-584-6422	047-0250MDP	00287	PIN, SPRING	2CT	EA	1
19	18	PAHZZ	3020-00-850-6501	2580796	07187	GEAR, SPUR	2CT	EA	1
19	19	PAHZZ	5990-00-732-9261	CTH15D5A626	86197	SYNCHRO	2CT	EA	1
19	20	XDHZZ	5305-00-054-6653	MS51957-29	96906	SCREW, MACHINE	2CT	EA	3
19	21	XDHZZ		2519352	07187	SPACER, STEPPED	2CT	EA	3
19	22	XDHZZ		2519187-1	07187	SPACER, POST	2CT	EA	3
19	23	PAHZZ	6105-00-733-3090	ALGH10A48A	86197	MOTOR, GENERATOR	2CT	EA	1
19	24	XDHZZ	6625-00-083-7332	A1183-1	08242	CLAMP, SYNCHRO	2CT	EA	9
19	25	XDHZZ	5310-00-928-2690	MS35338-134	96906	WASHER, LOCK	2CT	EA	17
19	26	XDHZZ	5310-00-722-5998	MS15795-805	96906	WASHER, FLAT	2CT	EA	6
19	27	XDHZZ	5330-00-455-6089	2519188	07187	GASKET	2CT	EA	1
19	28	XDHZZ		2580723	07187	PANEL INDICATOR	2CT	EA	1
19	29	XDHZZ	5305-00-443-5532	2587183-224	07187	SCREW, MACHINE	2CT	EA	4
19	30	XDHZZ		2580720	07187	WINDOW, DIAL	2CT	EA	1
19	31	XDHZZ	5305-00-054-5637	MS35223-3	96906	SCREW, MACHINE	2CT	EA	4
19	32	PAHHH	5999-00-220-5237	2580795	07187	ELEC CMPNT ASSY	2CT	EA	1
19	33	XDHZZ		MS35209-35	96906	SCREW, MACHINE	2CT	EA	1
19	34	XDHZZ	6615-00-345-3530	048-13	56232	NUT, PLAIN, CLINCH	2CT	EA	1
19	35	PAHZZ	5940-00-159-0250	5675B	06540	TERMINAL, STUD	2CT	EA	1

SECTION II

TM11-4920-292-40P

(1) ILLUSTRATION (A) FIG NO	(B) ITEM NO	(2) SMR CODE	(3) NATIONAL STOCK NUMBER	(4) PART NUMBER	(5) FSCM	(6) DESCRIPTION	USABLE ON CODE	(7) U/M	(8) QTY INC IN UNIT
19	36	HDHHH	6605-00-421-1758	2588342	07187	WIRING HARNESS BR	2CT	EA	1
19	37	XDHZZ	5305-00-054-6651	MS51957-27	96906	SCREW,MACHINE	2CT	EA	9
19	38	XDHZZ	5310-00-929-6395	MS35338-136	96906	WASHER, LOCK	2CT	EA	12
19	39	XDHZZ	5310-00-820-7154	F22LHA27M22-62	72962	NUT, SLFLKG	2CT	EA	4
19	40	PAHZZ	5935-00-812-5575	PTO7A16-26P	77820	RECEPTACLE, ELEC	2CT	EA	1
19	41	XDHZZ	5305-00-057-0499	MS51958-5	96906	SCREW, MACHINE	2CT	EA	13
19	42	PAHZZ	6625-00-837-2416	3440559-400RCL	18911	INDICATOR, DGTL, DSPL	2CT	EA	1
19	43	PAHZZ	5990-00-835-1582	CTH11KS9A012	86197	SYNCHRO, CONT, XFMR	2CT	EA	1
19	44	PAHZZ	3020-00-838-1276	2556010	07187	GEAR, SPUR	2CT	EA	1
19	45	PAHZZ	3020-00-977-6367	2580722	07187	GEARSHAFT, SPUR	2CT	EA	1
19	46	PAHZZ	3040-00-977-6369	2580724	07187	GEARSHAFT, SPUR	2CT	EA	1
19	47	XDHZZ		WPR184-J	96733	CAPACITOR, FXD, PLSTC	2CT	EA	1
19	48	PAHZZ	5910-00-815-8932	196P15291S4	56289	CAPACITOR, FXD, PPR SELECT	2CT	EA	1
19	48	PAHZZ	5910-00-669-4281	196P22291S4	56289	CAPACITOR, FXD, PPR SELECT	2CT	EA	1
19	48	PAHZZ	5910-00-615-0442	196P33291S4	56289	CAPACITOR, FXD, PPR SELECT	2CT	EA	1
19	48	PAHZZ	5910-00-660-4728	196P47291S4	56289	CAPACITOR, FXD, PPR SELECT	2CT	EA	1
19	48	PAHZZ	5910-00-538-4942	196P68291S4	56289	CAPACITOR, FXD, PPR SELECT	2CT	EA	1
19	49	PAHZZ	5910-00-667-7077	CP09A1KC333K	81349	CAPACITOR, FXD, PPR	2CT	EA	1
19	50	PAHZZ	5910-00-912-9344	DE4-124D	99515	CAPACITOR, FXD, PLSTC	2CT	EA	1
19	51	PAHZZ	5940-00-929-5830	FTSM2C4P16	98291	TERMINAL, FEEDTHRU	2CT	EA	31
19	52	XDHZZ	5310-00-861-9282	F22LHA27M22-40	72962	NUT, SLFLKG, PLATE	2CT	EA	1
19	53	PAHZZ	5910-00-648-8521	730432-13	56232	RETAINER, CAPACITOR	2CT	EA	3
19	54	XDHZZ		2587952	07187	TERMINAL BOARD	2CT	EA	1
19	55	PAHZZ	5910-00-850-0832	D340DN6M1	12954	CAPACITOR, FXD, ELEC	2CT	EA	3

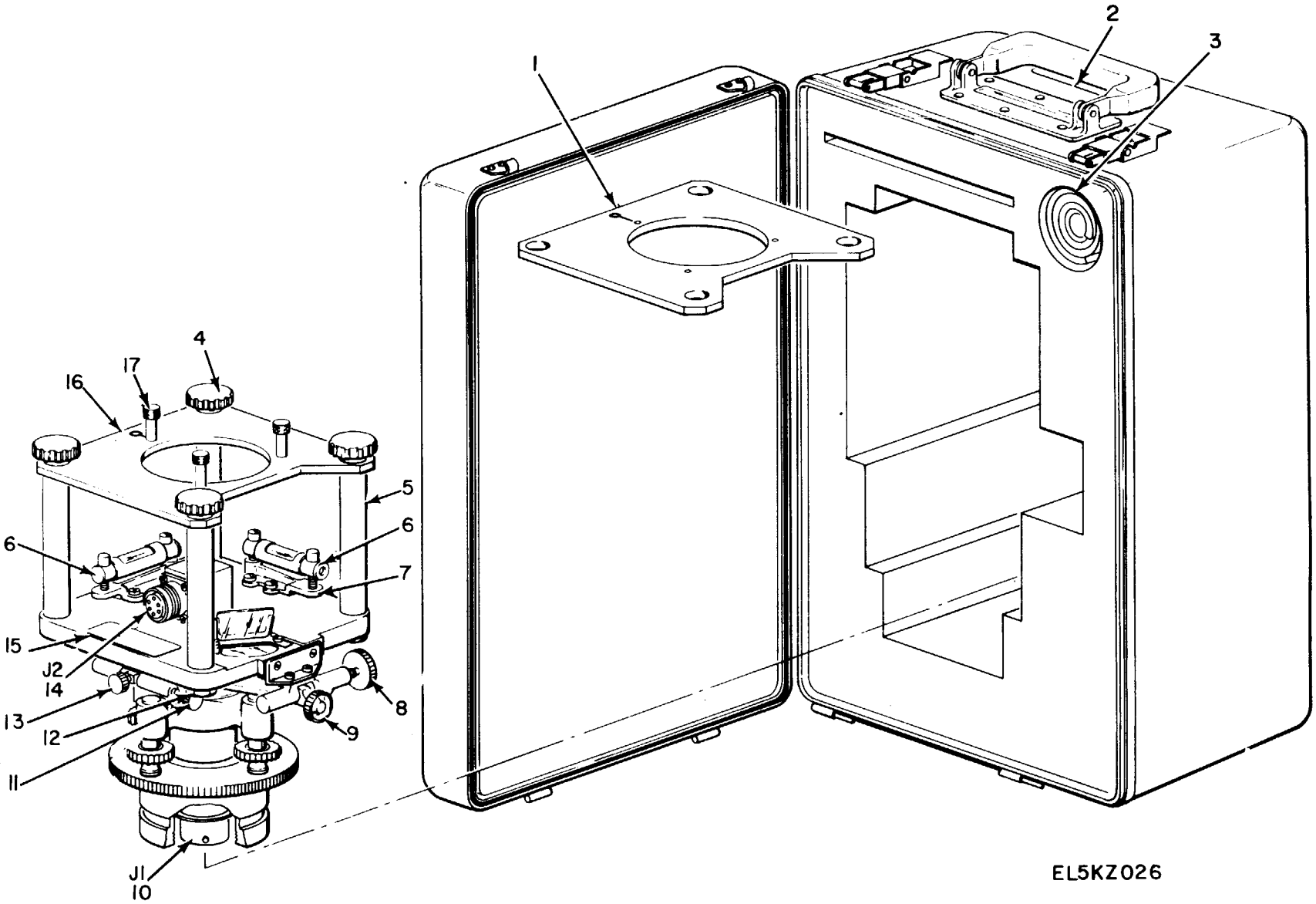
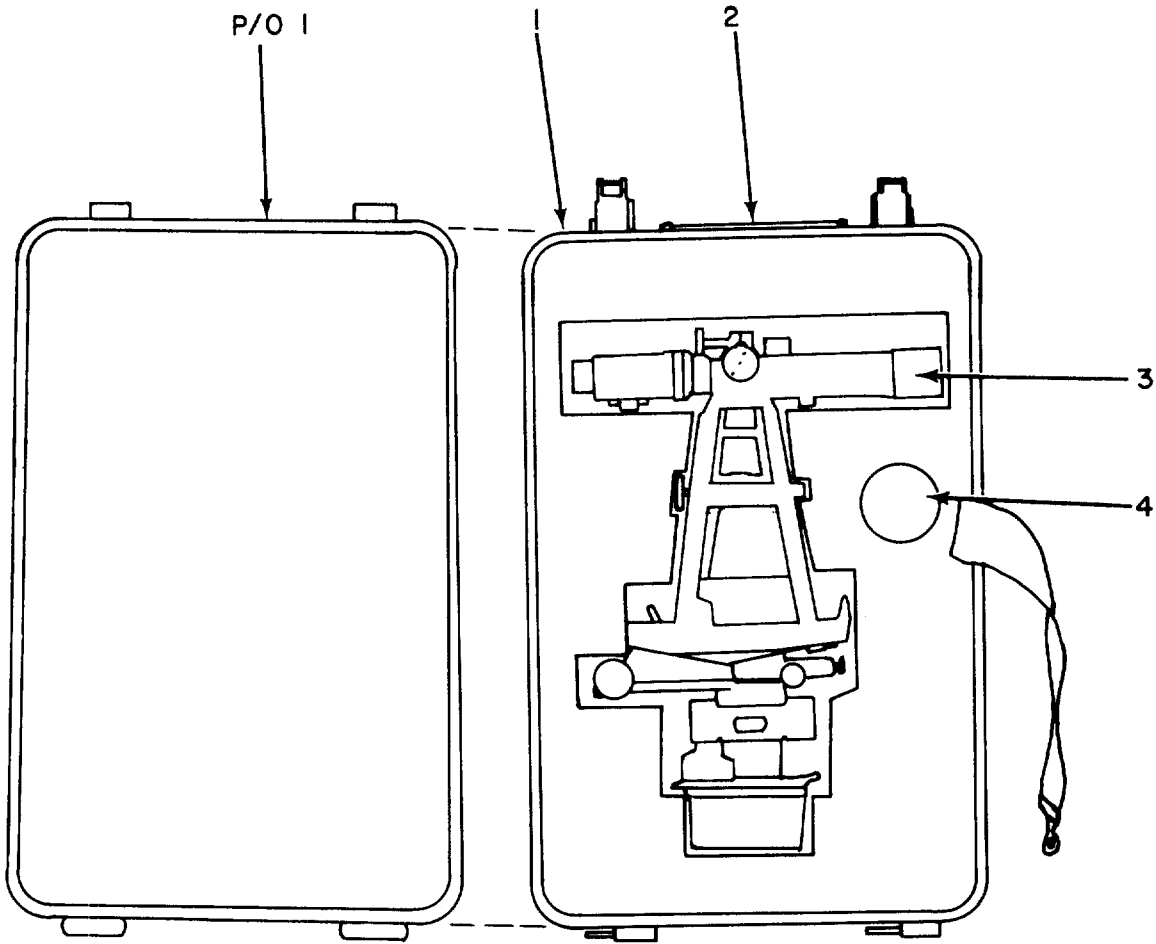

Figure 20. Turntable, Transmitter OQ-30/ASM-339(V).

SECTION II

TM11-4920-292-40P

(1) ILLUSTRATION (A) FIG NO	(2) (B) ITEM NO	(3) SMR CODE	(4) NATIONAL STOCK NUMBER	(5) PART NUMBER	(6) FSCM	(6) DESCRIPTION	USABLE ON CODE	(7) U/M	(8) QTY INC IN UNIT
GROUP 09 TURNTABLE, TRANSMITTER									
OQ-30/ASM-339(V)									
20	1	PAHZZ	6605-00-782-0253	MX-8112/ASM-339(V)	80058	MOUNTING PLATE, XMTR	2CT	EA	1
20	2	XDHZZ		2500541-7	07187	PLATE, INDENT	2CT	EA	1
20	3	PAHZZ	6605-00-872-2073	B3506	06995	COVER, PROT, INSTR	2CT	EA	1
20	4	XDOZZ		A16067	06695	THUMBSCREW	2CT	EA	4
20	5	XDHZZ		16064	06695	POST	2CT	EA	4
20	6	PAHZZ	4920-00-758-1150	9603	06695	LEVEL ASSY, TRNTBL	2CT	EA	2
20	7	XDHZZ		9305	06695	BRACKET, LEVEL, MTG	2CT	EA	2
20	8	PAOZZ	4920-00-759-6266	A9078	06695	TANGENT SCREW	2CT	EA	1
20	9	PAOZZ	5305-00-868-1926	A9091	06695	KNOB, CLAMP	2CT	EA	1
20	10	PAHZZ	5935-00-683-6028	PT02A14-18P	77820	CONNECTOR, RCPT, ELEC	2CT	EA	1
20	11	PAOZZ	4920-00-759-6267	A29007	06995	TANGENT SCREW	2CT	EA	1
20	12	XDHZZ		A6047	06995	STUD	2CT	EA	4
20	13	XDOZZ		A29006	06995	KNOB	2CT	EA	1
20	14	PAHZZ	5935-00-801-6620	MS3102E14S6SC	96906	CONNECTOR, RCPT, ELEC	2CT	EA	1
20	15	XDHZZ		2500541-2	07187	PLATE, IDENT	2CT	EA	1
20	16	PAHZZ	6605-00-244-5700	2580974	07187	PLATE, FLUX, VALVE	2CT	EA	1
20	17	PAHZZ	5305-00-764-1837	2519202	07187	THUMBSCREW	2CT	EA	3



EL5K Z027

Figure 21. Monitor, Magnetic Field OQ-31/ASM-339(v).

SECTION II

TM11-4920-292-40P

(1) ILLUSTRATION (A) FIG NO	(B) ITEM NO	(2) SMR CODE	(3) NATIONAL STOCK NUMBER	(4) PART NUMBER	(5) FSCM	(6) DESCRIPTION	USABLE ON CODE	(7) U/M	(8) QTY INC IN UNIT
						GROUP 10 MONITOR,MAGNETIC FIELD			
						OQ-31/ASM-339(V)			
21	1	XDHZZ	6605-00-782-0286	CY-6482/ASM-339(V)	80058	CASE TEST EQPT	2CT	EA	1
21	2	XDHZZ		2500541-8	07187	PLATE,INDENT	2CT	EA	1
21	3	XDOHH	6605-00-782-0258	MX-8113/ASM-339(V)	80058	MONITOR ASSEMBLY	2CT	EA	1
21	4	PAHZZ	6605-00-872-2073	B3506	06995	COVER,PROT,INSTR	2CT	EA	1

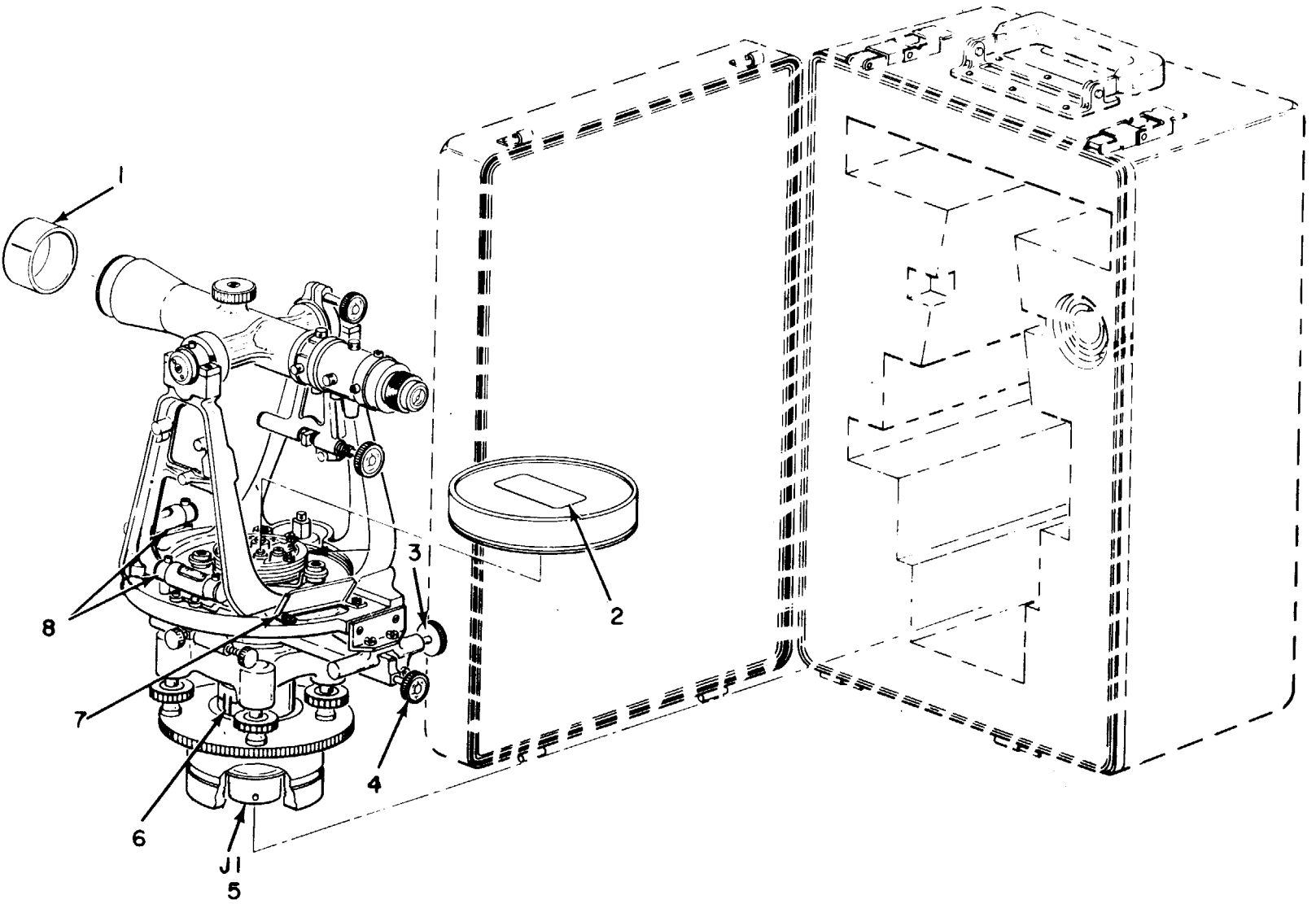

SIDE VIEW

EL5KZ028

Figure 22. Monitor Assembly MX-8113/ASM-339) (Sheet 1 of 2).

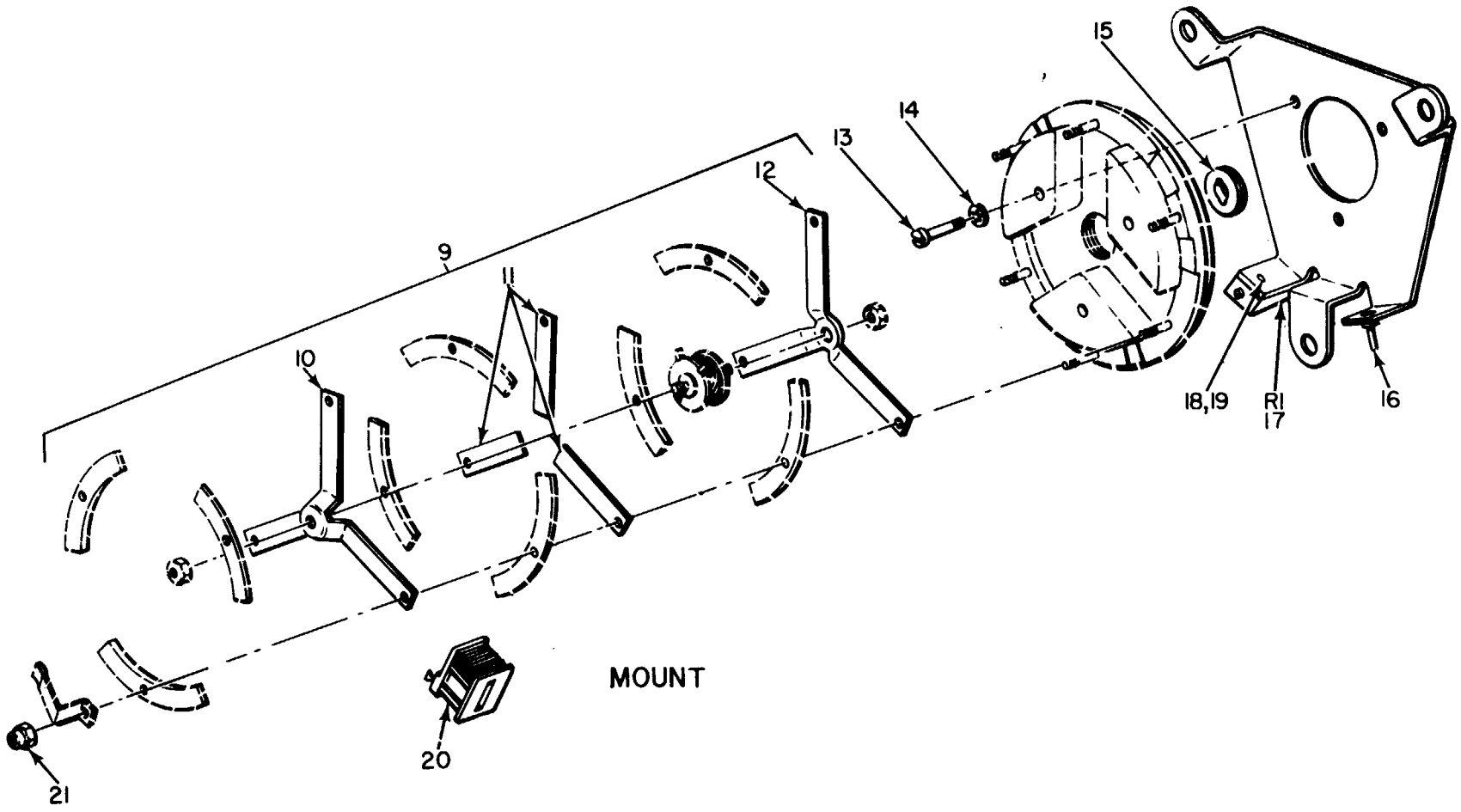

EL5KZ029

Figure 22. Monitor Assembly MX-8113/ASM-339(V) (Sheet 2 of 2).

SECTION II

TM11-4920-292-40P

(1) ILLUSTRATION (A) FIG NO	(2) ITEM NO	(3) SMR CODE	(4) NATIONAL STOCK NUMBER	(5) PART NUMBER	(6) DESCRIPTION	(7) USABLE ON CODE	(8) QTY INC IN UNIT
					GROUP 1001 MONITOR ASSEMBLY		
					MX-8113/ASM-339(V)		
22	1	PAOZZ	4920-00-957-6903	16284	06995 CAP, OBJECTIVE	2CT	EA 1
22	2	XDHZZ		2500541-4	07187 PLATE, IDENT	2CT	EA 1
22	3	PAOZZ	4920-00-759-6266	A9078	06995 TANGENT SCREW	2CT	EA 2
22	4	PAOZZ	5305-00-868-1926	A9091	06995 KNOB, CLAMP	2CT	EA 1
22	5	PAHZZ	5935-00-683-6028	PTO2A14-18P	77820 CONNECTOR, RCPT, ELEC	2CT	EA 1
22	6	XDHZZ		2592547	07187 LEAD SET, ELEC	2CT	EA 1
22	7	XDHZZ		9229	06995 SHADE, HORIZ, SCALE	2CT	EA 1
22	8	PAHZZ	4920-00-758-1150	9603	06995 LEVEL ASSY, TRNTBLE	2CT	EA 2
22	9	PAHHH	6605-00-369-9270	2591820	07187 VALVE ASSY, XMTR	2CT	EA 1
22	10	XDHZZ	6605-00-328-8724	232698	07187 SPIDER XMTR	2CT	EA 2
22	11	XDHZZ		327302	07187 PLATE, INSULATOR	2CT	EA 3
22	12	XDHZZ		232699	07187 SPIDER CORE XMTR	2CT	EA 2
22	13	XDHZZ		BR53-56X3-4	77250 SCREW, MACHINE, FILH	2CT	EA 3
22	14	XDHZZ		0197-2	07187 WASHER	2CT	EA 3
22	15	XDHZZ		2519374-6	07187 SETSCREW	2CT	EA 1
22	16	PAHZZ	5940-00-177-2681	STSM8P16	98291 TERMINAL, STANDOFF	2CT	EA 1
22	17	PAHZZ	5905-00-120-9022	2500382-7	07187 RESISTOR, VAR, NLNR	2CT	EA 1
22	18	XDHZZ		BRS1-72X5-16	77250 SCREW, MACHINE, FILH	2CT	EA 1
22	19	XDHZZ		0187-2	07187 WASHER, FLAT, BRS	2CT	EA 1
22	20	XDHZZ	6605-00-650-6783	327303	07187 PLATE, INSULATOR	2CT	EA 3
22	21	XDHZZ		BRSNO-0-80	56878 NUT, SELF-LOCKING	2CT	EA 6

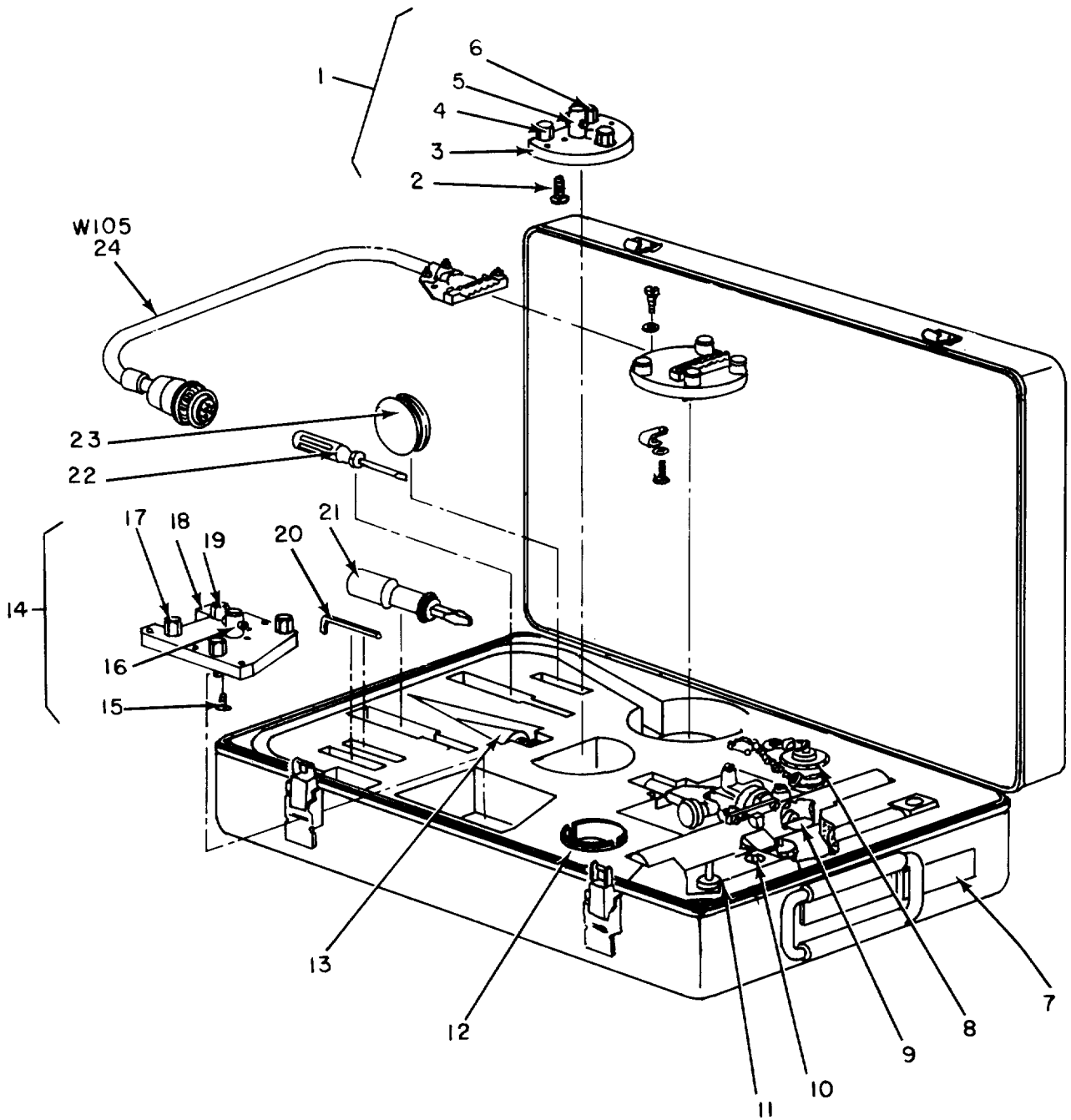

PARTS LOCATION

EL5KZ030

Figure 23. Alignment Kit, Electronic Equipment MK-1106/ASM-339(V)1, (Sheet 1 of 2).

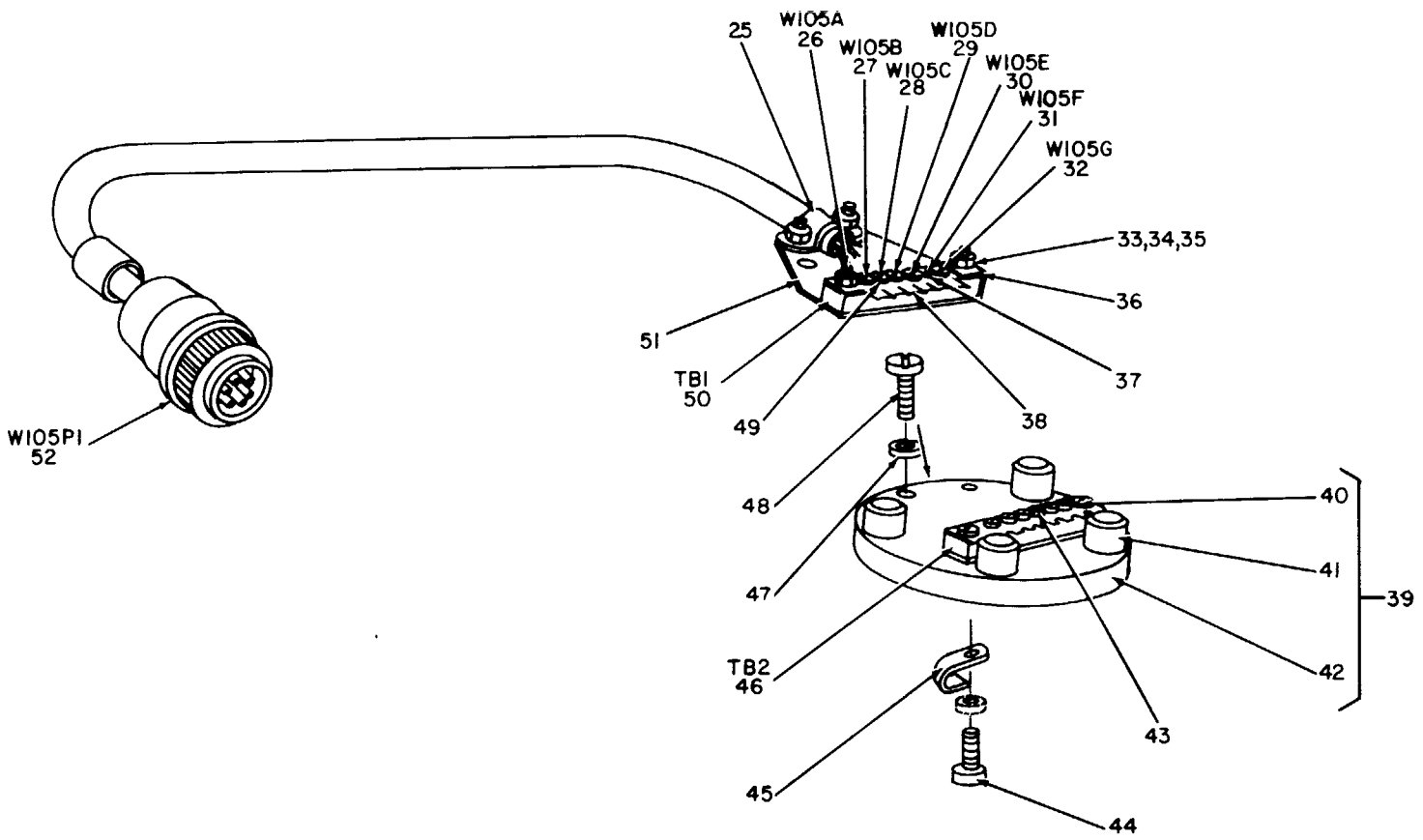

CABLE ASSEMBLY W105

EL5KZ03I

Figure 23. Alignment Kit, Electronic Equipment MK-1106/ASM-339(V)1, (Sheet 2 of 2).

SECTION II

TM11-4920-292-40P

(1) ILLUSTRATION (A) FIG NO	(2) (B) ITEM NO	(3) SMR CODE	(4) NATIONAL STOCK NUMBER	(5) PART NUMBER	(6) DESCRIPTION	(7) USABLE ON CODE	(8) QTY INC IN UNIT
					GROUP 11 ALIGNMENT KIT, ELECTRONIC EQUIPMENT MK-1106/ASM-339(V)1		
23	1	PAHHH	6605-00-782-0279	MT-3986/ASM-339 (V)	PLATE ASSY, SUPPORT	2CT	EA 1
23	2	XDHZZ		MS35209-21	SCREW, MACHINE, FH	2CT	EA 4
23	3	PAHZZ	6605-00-421-1757	2555562	PLATE SUPPORT	2CT	EA 1
23	4	PAHZZ	5305-00-764-3013	2519197	BOLT, EXT REL	2CT	EA 3
23	5	XDHZZ		MS35209-53	SCREW, MACHINE, FH	2CT	EA 1
23	6	XDHZZ		1700921	PIN, STRAIGHT HEADED	2CT	EA 1
23	7	XDHZZ		2500541-9	PLATE IDENT	2CT	EA 1
23	8	PAOZZ	6605-00-125-7401	2503581	ADAPTER, PLUMB BOB	2CT	EA 1
23	9	PAHHH	6650-00-782-0223	SU-45/ASM-339(V)	TELESCOPE AZIMUTH	2CT	EA 1
23	10	XDHZZ		1700815	SCREW, EXT REL	2CT	EA 1
23	11	PAHZZ	3040-00-220-5235	2580256	CONNECTING LINK, RGD	2CT	EA 1
23	12	PAOZZ	6650-00-228-8439	16283	SHADE, OPTICAL INSTR	2CT	EA 1
23	13	PAHZZ	5210-00-900-0048	B3120	PLUMB BOB	2CT	EA 1
23	14	PAHHH	6605-00-782-0278	MT-3987/ASM-339(V)	PLATE SUPPORT	2CT	EA 1
23	15	XDHZZ		MS35209-21	SCREW, MACHINE, FH	2CT	EA 4
23	16	XDHZZ		MS35209-53	SCREW, MACHINE, FH	2CT	EA 1
23	17	PAHZZ	5306-00-816-8057	1700924	BOLT, EXT REL	2CT	EA 4
23	18	PAHZZ	6605-00-421-1756	2580257	PLATE, SUPPORT	2CT	EA 1
23	19	XDHZZ		1700921	PIN, STRAIGHT HEADED	2CT	EA 1
23	20	XDHZZ		0-050X13-4	KEY SOCKET, HEAD SCR	2CT	EA 1
23	21	PAOZZ	5120-00-106-2462	9801	SCREWDRIVER, FL TIP	2CT	EA 1
23	22	XDHZZ		BR181	SCREWDRIVER, FL TIP	2CT	EA 1
23	23	PAHZZ	6650-00-400-2625	APP181	MAGNIFIER	2CT	EA 1
23	24	XDHHH		1780948	CARE ASSY, SP	2CT	EA 1
23	25	PAHZZ	5340-00-435-2598	1717150	STRAP, RETAINING	2CT	EA 1
23	26	XDHZZ		737847-101	SLEEVE MARKER	2CT	EA 2
23	27	XDHZZ		737847-102	SLEEVE MARKER	2CT	EA 3
23	28	XDHZZ		737847-103	SLEEVE MARKER	2CT	EA 3
23	29	XDHZZ		737847-104	SLEEVE MARKER	2CT	EA 2
23	30	XDHZZ		737847-105	SLEEVE MARKER	2CT	EA 2
23	31	XDHZZ		737847-106	SLEEVE MARKER	2CT	EA 2
23	32	XDHZZ		1752176-14	SLEEVE MARKER	2CT	EA 1
23	33	XDHZZ		BRS2-56	NUT, HEXAGON	2CT	EA 4
23	34	XDHZZ		BRS2-56X7-16	SCREW, FLAT HEAD	2CT	EA 2
23	35	XDHZZ	5310-00-022-1117	MS35333-103	WASHER, LOCK	2CT	EA 24
23	36	XDHZZ	6605-00-650-6785	329048	PLATE, STRADDLE	2CT	EA 4
23	37	XDHZZ		881632	TERMINAL, LUG	2CT	EA 16

SECTION II

TM11-4920-292-40P

(1) ILLUSTRATION (A) FIG NO	(B) ITEM NO	(2) SMR CODE	(3) NATIONAL STOCK NUMBER	(4) PART NUMBER	(5) FSCM	(6) DESCRIPTION	USABLE ON CODE	(7) U/M	(8) QTY INC IN UNIT
23	38	PAHZZ	6150-00-420-7819	1700932	07187	LINK, TERMINAL CONN	2CT	EA	6
23	39	PAHHH	4920-00-715-9807	1780949	07187	CONNECTOR, QIK, REM	2CT	EA	1
23	40	XDHZZ		BRS2-56X1-2	73439	SCREW, MACH, FIL HD	2CT	EA	2
23	41	XDHZZ		1700938	07187	THUMBSCREW	2CT	EA	4
23	42	PAHZZ	6605-00-715-6944	1777815	56232	COVER, WIK CONN	2CT	EA	1
23	43	XDHZZ		737847-101	56232	SLEEVE, MARKER	2CT	EA	1
23	44	XDHZZ		BRS2-56X1-16	73439	SCREW, MACH, FIL HD	2CT	EA	6
23	45	PAHZZ	6605-00-786-9791	1700936	56232	CONTACT, ELEC	2CT	EA	6
23	46	XDHZZ		871098	07187	TERMINAL BOARD	2CT	EA	1
23	47	XDHZZ	5310-00-939-1061	MS35333-104	96906	WASHER, LOCK	2CT	EA	2
23	48	XDHZZ		BRS4-40X1-4	73439	SCREW, MACH, FIL HD	2CT	EA	2
23	49	XDHZZ		BRS2-56X1-4	73439	SCREW, MACH, BIND HD	2CT	EA	14
23	50	XDHZZ		871098	07187	TERMINAL BOARD	2CT	EA	1
23	51	PAHZZ	5935-00-246-4519	1717149	07187	PLATE MOUNTING, CONN	2CT	EA	1
23	52	PAHZZ	5935-00-542-9012	MS3106E14S6P	96906	CONN, PLUG, ELEC	2CT	EA	1

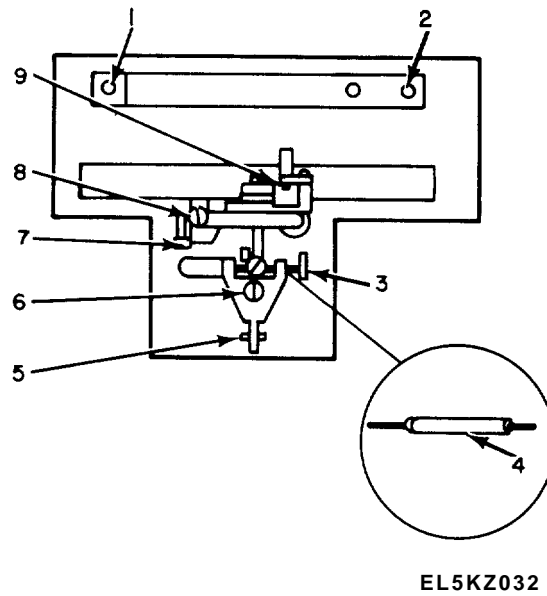
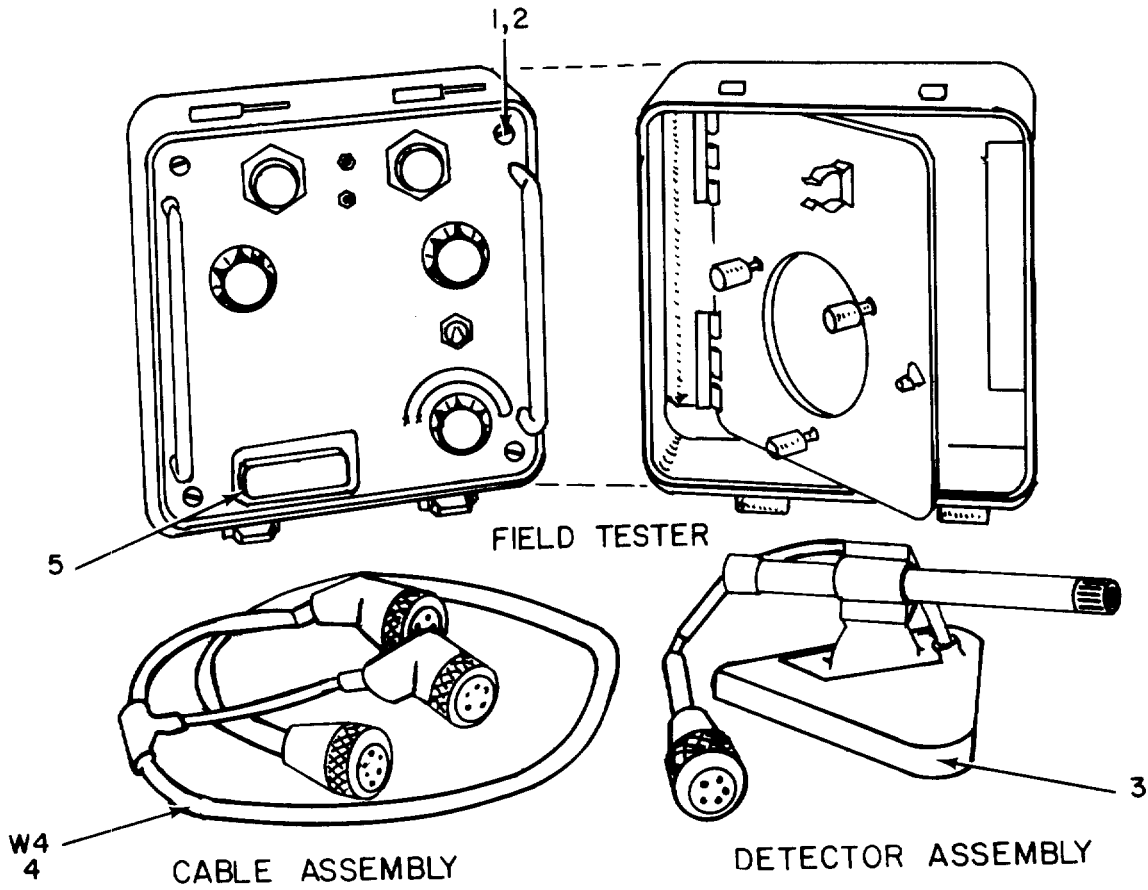

Figure 24. Telescope, Azimuth SU-45/ASM-339(V).

SECTION II

TM11-4920-292-40P

(1) ILLUSTRATION (A) FIG NO	(B) ITEM NO	(2) SMR CODE	(3) NATIONAL STOCK NUMBER	(4) PART NUMBER	(5) FSCM	(6) DESCRIPTION	(7) USABLE ON CODE	U/M	(8) QTY INC IN UNIT
						GROUP 1101 TELESCOPE, AZIMUTH			
						SU-45/ASM-339(V)			
24	1	PAHZZ	4920-00-929-6154	16136	06995	SCREW TANGENT ASSY	2CT	EA	1
24	2	PAHZZ	4920-00-997-6530	16185	06995	SCREW CLAMP ASSY	2CT	EA	1
24	3	PAHZZ	4920-00-997-6529	16138	06995	SCREW ADJUSTING	2CT	EA	1
24	4	XDHZZ		A9215	06995	WRENCH PIN	2CT	EA	1
24	5	XDHZZ		BB301	06995	SCREW, MACHINE	2CT	EA	1
24	6	PAHZZ	6650-00-228-8438	16833	06995	SPRING ASSY, ADJ	2CT	EA	1
24	7	PAHZZ	4920-00-929-6156	16145	06995	SCREW, BINDER	2CT	EA	1
24	8	PAHZZ	6650-00-228-8437	16834	06995	SPRING ASSY, ADJ	2CT	EA	1
24	9	PAHZZ	5305-00-443-5530	BB299	06995	SCREW, MACHINE	2CT	EA	1



EL5K2033

Figure 25. Field Tester, Magnetic Compass Calibrator AN/ASM-344 (Sheet 1 of 3).

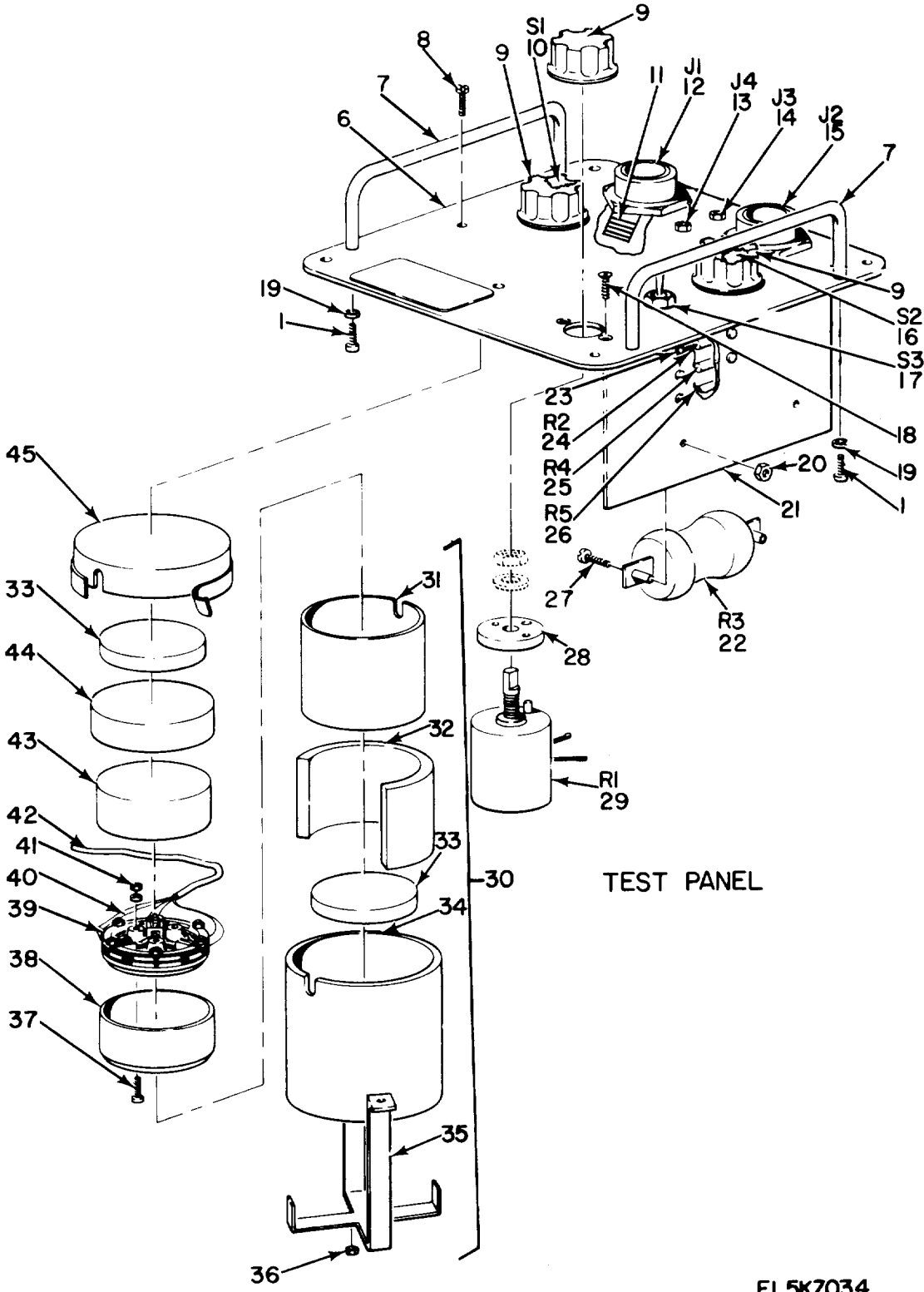

EL5K2034

Figure 25. Field Tester, Magnetic Compass Calibrator AN/ASM-344 (Sheet 2 of 3)

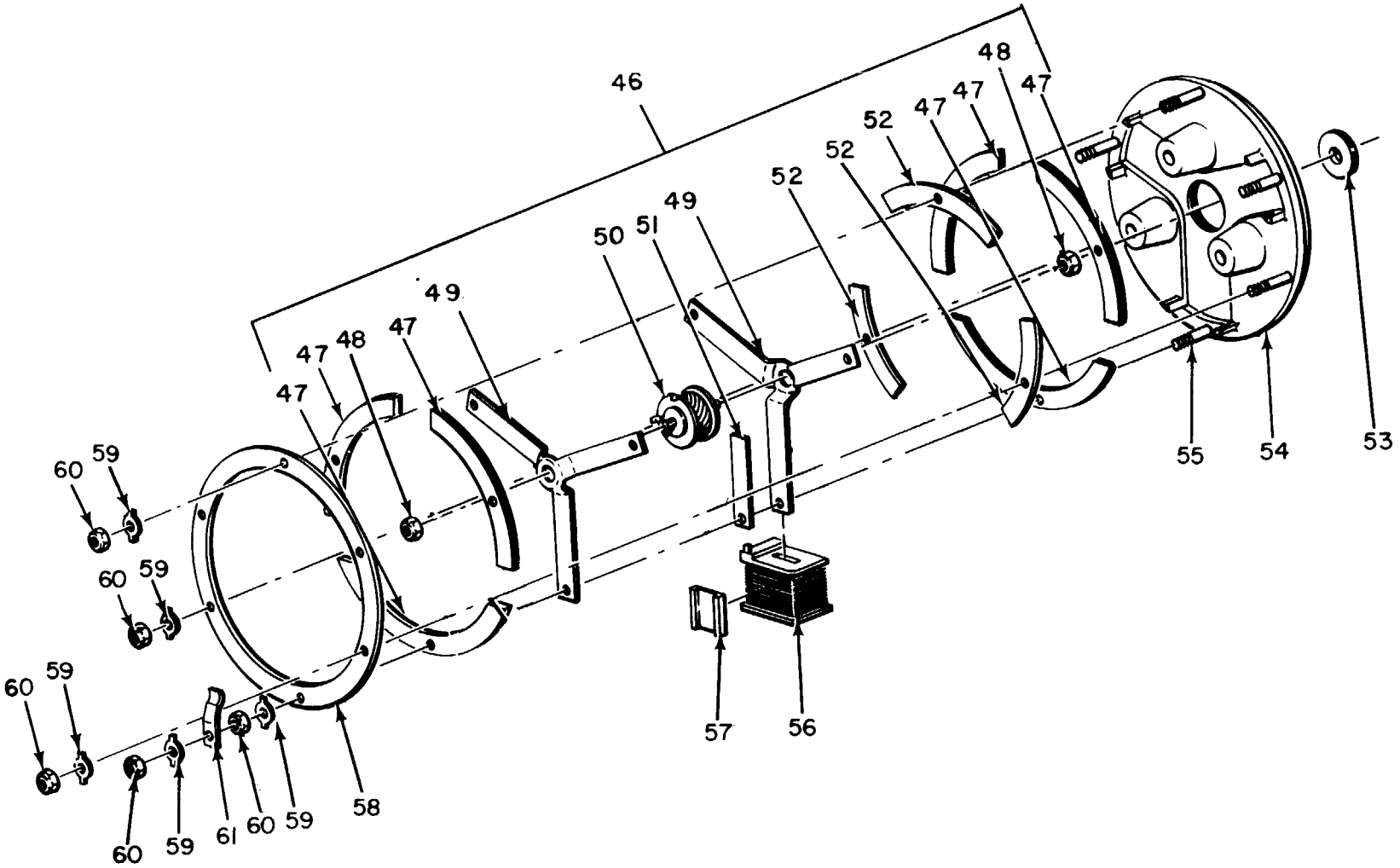

TRANSMITTER VALVE ASSEMBLY

EL5KZ035

Figure 25. Field Tester, Magnetic Compass Calibrator AN/ASM-344 (Sheet 3 of 3)

SECTION II

TM11-4920-292-40P

(1) ILLUSTRATION (A) FIG NO	(2) (B) ITEM NO	(3) SMR CODE	(4) NATIONAL STOCK NUMBER	(5) PART NUMBER	(6) DESCRIPTION	(7) USABLE ON CODE	(8) QTY INC IN UNIT
					GROUP 12 FIELD TESTER,MAGNETIC COMPASS CALIBRATOR AN/ASM-344		
25	1	XDHZZ		MS35234-63	96906 SCREW,MACH,PAN HD	2CT	EA 4
25	2	XDHZZ	5310-00-543-5933	MS35333-73	96906 WASHER,LOCK	2CT	EA 4
25	3	PAOHH	6605-00-782-0283	DT354ASM344	80058 DETECTOR ASSY MG AZ	2CT	EA 1
25	4	PAOHH	6605-00-782-0227	CX10869/ASM-344	80058 CABLE ASSY,SP BR	2CT	EA 1
25	5	PAHZZ	9905-00-178-5840	2500541-5	07187 PLATE,IDENT	2CT	EA 1
25	6	XDHZZ	5340-00-225-7373	2587948	80064 PANEL BLANK	2CT	EA 1
25	7	PAHZZ	5340-00-226-5022	5548	06540 HANDLE,BOW	2CT	EA 2
25	8	XDHZZ		MS35209-36	96906 SCREW,MACHINE,FLH SELECT	2CT	EA 1
25	8	XDHZZ	5305-00-251-1306	2587183-225	07187 SCREW,MACHINE,FLH SELECT	2CT	EA 1
25	9	PAOZZ	5355-00-765-8230	1751815	56232 KNOB	2CT	EA 3
25	10	XDHZZ	5930-00-843-0276	1960-3C5	91812 SWITCH,ROTARY	2CT	EA 1
25	11	XDHHH		2588057	07187 WIRING HARNESS BR	2CT	EA 1
25	12	XDHZZ		PT07A14-18S	77820 CONNECTOR,RCPT,ELEC	2CT	EA 1
25	13	PAHZZ	5935-00-687-1093	MS16108-3C	96906 JACK,TIP	2CT	EA 1
25	14	PAHZZ	5935-00-539-2045	MS16108-2C	96906 JACK,TIP	2CT	EA 1
25	15	PAHZZ	5935-00-904-0042	PT07A14-18P	77820 CONNECTOR,RCPT,ELEC	2CT	EA 1
25	16	XDHZZ		1960-3C3	91812 SWITCH,ROTARY	2CT	EA 1
25	17	XDHZZ	5930-00-615-9376	MS35059-21	96906 SWITCH,TOGGLE	2CT	EA 1
25	18	XDHZZ		MS35209-11	96906 SCREW,MACHINE,FLH	2CT	EA 2
25	19	XDHZZ	5310-00-933-8120	MS35338-138	96906 WASHER,LOCK	2CT	EA 4
25	20	XDHZZ	5310-00-207-8758	79NM82	72962 NUT,SELF-LOCKING	2CT	EA 2
25	21	XDHHH		25080298	07187 TERMINAL BOARD	2CT	EA 1
25	22	PAHZZ	5905-00-879-8240	RW21V270	81349 RESISTOR,FXD,WW	2CT	EA 1
25	23	PAHZZ	5940-00-901-1405	SE089B01	81349 TERMINAL,STUD	2CT	EA 5
25	24	PAHZZ	5905-00-195-6761	RC20GF104J	81349 RESISTOR,FXD,CMPSPN	2CT	EA 1
25	25	PAHZZ	5905-00-279-3500	RC20GF183J	81349 RESISTOR,FXD,CMPSPN	2CT	EA 1
25	26	PAHZZ	5905-00-171-1986	RC20GF563J	81349 RESISTOR,FXD,CMPSPN	2CT	EA 1
25	27	XDHZZ	5310-00-584-5272	MS35233-48	96906 SCREW,MACH,PAN HD	2CT	EA 2
25	28	PAHZZ	6615-00-421-1759	2555607	07187 ADAPTER,ELEC	2CT	EA 1
25	29	PAHZZ	5905-00-946-9497	0149	44655 RESISTOR,VARIABLE	2CT	EA 1
25	30	XDHHH		2587166	07187 SHIELD CAN ASSY	2CT	EA 1
25	31	XDHZZ		2503376-1	07187 SHIELD BASE	2CT	EA 1
25	32	XDHZZ	9320-00-183-7716	2519204	07187 SPACER	2CT	EA 1
25	33	XDHZZ	5340-00-223-7707	2519205	07187 SNUBBER,SMALL	2CT	EA 2
25	34	XDHZZ	6625-00-908-0884	2503376-3	07187 SHIELD,MAGNETIC	2CT	EA 1
25	35	PAHZZ	6605-00-247-0194	2555332	07187 BRACKET,SHIELD ASSY	2CT	EA 1
25	36	XDHZZ	5310-00-061-8867	79NM62	72962 NUT,SLFLKG	2CT	EA 2
25	37	XDHZZ		MS35229-10	96906 SCREW,MACH,PAN HD	2CT	EA 3

SECTION II

TM11-4920-292-40P

(1) ILLUSTRATION (A) FIG NO	(2) (B) ITEM NO	(3) SMR CODE	(4) NATIONAL STOCK NUMBER	(5) PART NUMBER	(6) DESCRIPTION	(7) USABLE ON CODE	(8) QTY INC IN UNIT
25	38	XDHZZ		2555609	07187 BRACKET	2CT	EA 1
25	39	PAHHH	6605-00-650-6791	736194	07187 VALVE ASSY, XMTR	2CT	EA 1
25	40	XDHZZ		2580883	07187 LEAD ASSY, ELEC	2CT	EA 1
25	41	XDHZZ		MS35649-25	96906 NUT, PLAIN, HEX	2CT	EA 3
25	42	XDHZZ		2580323	017187 CABLE ASSY	2CT	EA 1
25	43	XDHZZ	5340-00-223-7705	2519206	07187 SNUBBER, LARGE	2CT	EA 1
25	44	XDHZZ	4920-00-977-6834	2503376-2	07187 SHIELD COVER	2CT	EA 1
25	45	XDHZZ	6625-00-908-0883	2503376-4	07187 SHIELD, MAGNETIC	2CT	EA 1
25	46	XDHHH		736185	07187 CORE, EM	2CT	EA 1
25	47	XDHZZ	6605-00-650-6784	327305	07187 SPACER RING SEGMENT	2CT	EA 6
25	48	XDHZZ		BRS2-48	73439 NUT, HEXAGON	2CT	EA 2
25	49	XDHZZ	6605-00-328-8724	232698	07187 SPIDER, XMTR SELECT	2CT	EA 2
25	49	XDHZZ		232699	07187 SPIDER, XMTR SELECT	2CT	EA 2
25	50	XDHZZ		871022	07187 CORE, EM	2CT	EA 1
25	51	XDHZZ		327302	07187 PLATE, INSULATOR	2CT	EA 3
25	52	XDHZZ	6605-00-657-0607	232689	07187 PLATE, VALVE	2CT	EA 30
25	53	XDHZZ	5365-00-651-5351	871020	07187 RING, EXT THD	2CT	EA 1
25	54	XDHZZ	6605-00-722-7149	609709	07187 BASE VALVE	2CT	EA 1
25	55	XDHZZ		327304	07187 STUD PLAIN	2CT	EA 6
25	56	XDHZZ		871023	07187 CORE, EM	2CT	EA 3
25	57	XDHZZ	6605-00-650-6783	327303	07187 PLATE, INSULATOR	2CT	EA 3
25	58	XDHZZ	6605-00-346-1564	232688	07187 RING	2CT	EA 1
25	59	XDHZZ	6605-00-654-9683	249385	07187 WASHER, NONMETALLIC	2CT	EA 6
25	60	XDHZZ	5310-00-033-3294	130630	56232 NUT, HEXAGON	2CT	EA 9
25	61	XDHZZ		232687	07187 STRAP RETAINING	2CT	EA 3

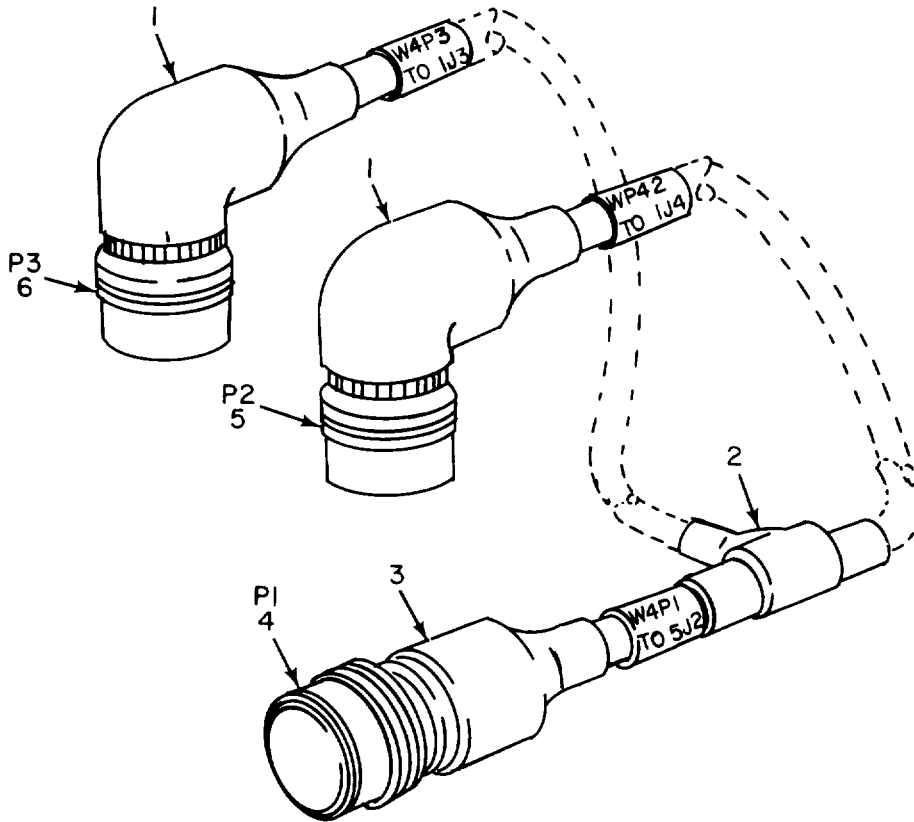

EL5KZ036

Figure 26. Cable Assembly, Special Purpose, Branch CX-10869/ASM-344 (W4).

SECTION II

TM11-4920-292-40P

(1) ILLUSTRATION (A) FIG NO	(B) ITEM NO	(2) SMR CODE	(3) NATIONAL STOCK NUMBER	(4) PART NUMBER	(5) FSCM	(6) DESCRIPTION	USABLE ON CODE	(7) U/M	(8) QTY INC IN UNIT
						GROUP 1201 CABLE ASSEMBLY, SPECIAL PURPOSE, BRACNHED CX-10869/ASM-344 (W4)			
26	1	PAHZZ	5970-00-104-4708	228A042-3	08795	INSULATION, SLEEVING	2CT	EA	2
26	2	PAHZZ	5970-00-104-2650	322A012-3	08795	INSULATION, SLEEVING	2CT	EA	1
26	3	PAHZZ	5970-00-940-9197	208A042-3	08795	INSULATION, SLEEVING	2CT	EA	1
26	4	PAHZZ	5935-00-061-7372	PTO6A14-18S	77820	CONNECTOR, PLUG, ELEC	2CT	EA	1
26	5	PAHZZ	5935-00-845-6764	PTO6A14-19P	77820	CONNECTOR, PLUG, ELEC	2CT	EA	1
26	6	PAHZZ	5935-00-865-9599	PTO6A14-18	77820	CONNECTOR, PLUG, ELEC	2CT	EA	1

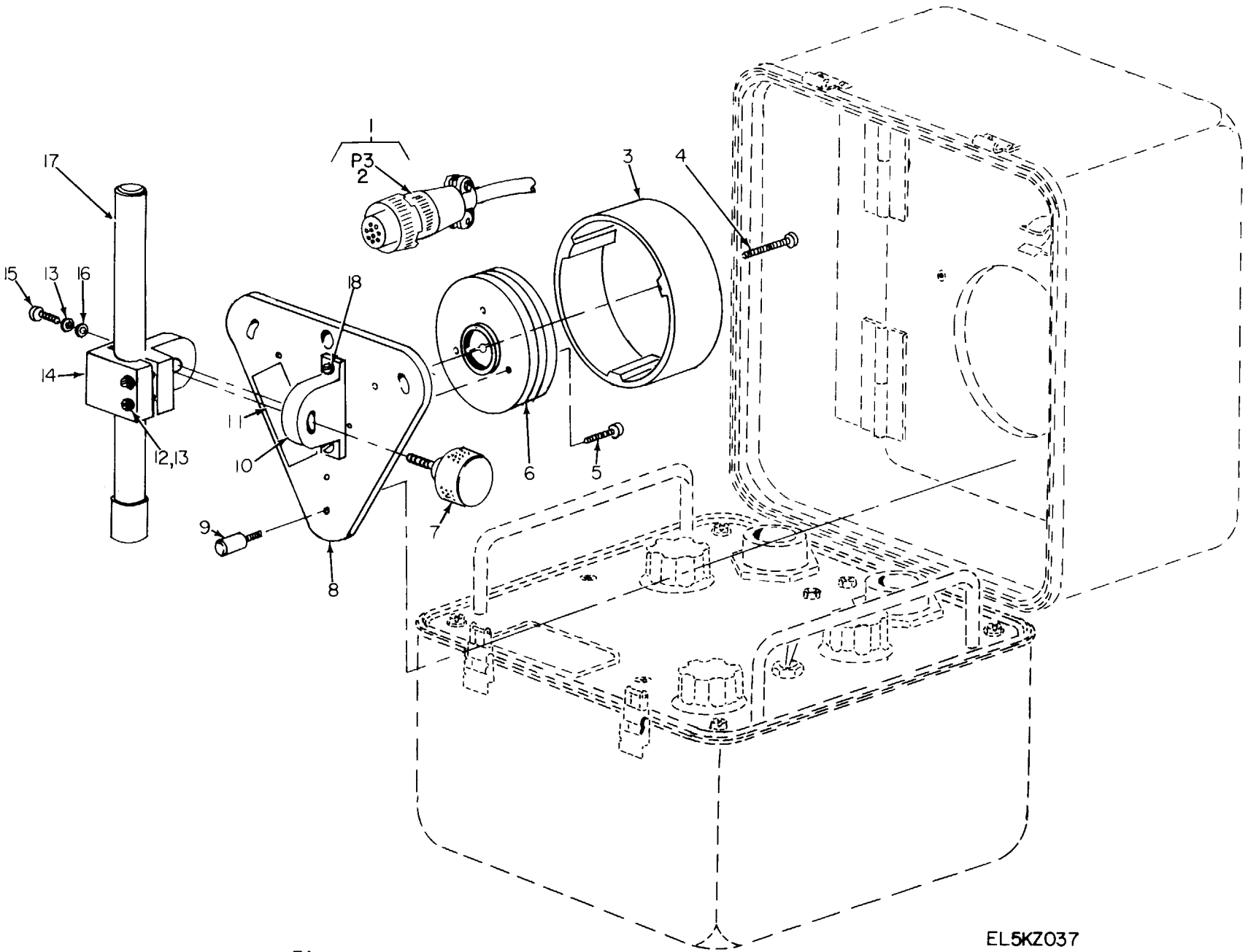

Figure 27. Detector Assembly, Magnetic Azimuth DT-354/ASM-344.

EL5KZ037

SECTION II

TM11-4920-292-40P

(1) ILLUSTRATION (A) FIG NO	(2) (B) ITEM NO	(3) SMR CODE	(4) NATIONAL STOCK NUMBER	(5) PART NUMBER	(6) FSCM	(6) DESCRIPTION	USABLE ON CODE	(7) U/M	(8) QTY INC IN UNIT
						GROUP 1202 DETECTOR ASSEMBLY, MAGNETIC AZIMUTH DT-354/ASM-344			
27	1	XDHHH		2580324	07187	CABLE ASSY	2CT	EA	1
27	2	PAHZZ	5935-00-542-9012	MS3106E14S6P	96906	CONNECTOR, PLUG, ELEC	2CT	EA	1
27	3	XDHZZ		2555626	07187	COVER, COMPASS	2CT	EA	1
27	4	XDHZZ	5305-00-954-8983	MS35229-20	96906	SCREW, MACH, PAN HD	2CT	EA	3
27	5	XDHZZ		MS35229-8	96906	SCREW, MACH, PAN HD	2CT	EA	3
27	6	PAHHH	6605-00-650-6791	736194	07187	CALVE ASSY, XMTR	2CT	EA	2
27	7	PAOZZ	5355-00-421-1712	2519208	07187	KNOB, ADJ	2CT	EA	1
27	8	XDHZZ		2555606	07187	PLATE SUPPORT	2CT	EA	1
27	9	XDHZZ		2519201	07187	THUMBSCREW	2CT	EA	3
27	10	XDHZZ		2555608	07187	PIVOT BRACKET	2CT	EA	1
27	11	XDHZZ		2500534	07187	PLATE, IDENT	2CT	EA	1
27	12	XDHZZ		MS35229-18	96906	SCREW, MACH, PAN HD	2CT	EA	2
27	13	XDHZZ	5310-00-939-1061	MS35333-104	96906	WASHER, LOCK	2CT	EA	2
27	14	XDHZZ		2555610	07187	MOUNT, TELESCOPE	2CT	EA	1
27	15	XDHZZ	5305-00-207-7466	MS35214-13	96906	SCREW, MACH, PAN HD	2CT	EA	1
27	16	XDHZZ		SP1102	11427	WASHER, SPR, TNSN	2CT	EA	1
27	17	PAHZZ	6650-00-782-0223	SU-45/ASM-339(V)	80058	TELESCOPE STRAIGHT	2CT	EA	1
27	18	XDHZZ	5305-00-059-8249	MS35214-24	96906	SCREW, MACH, PAN HD	2CT	EA	2

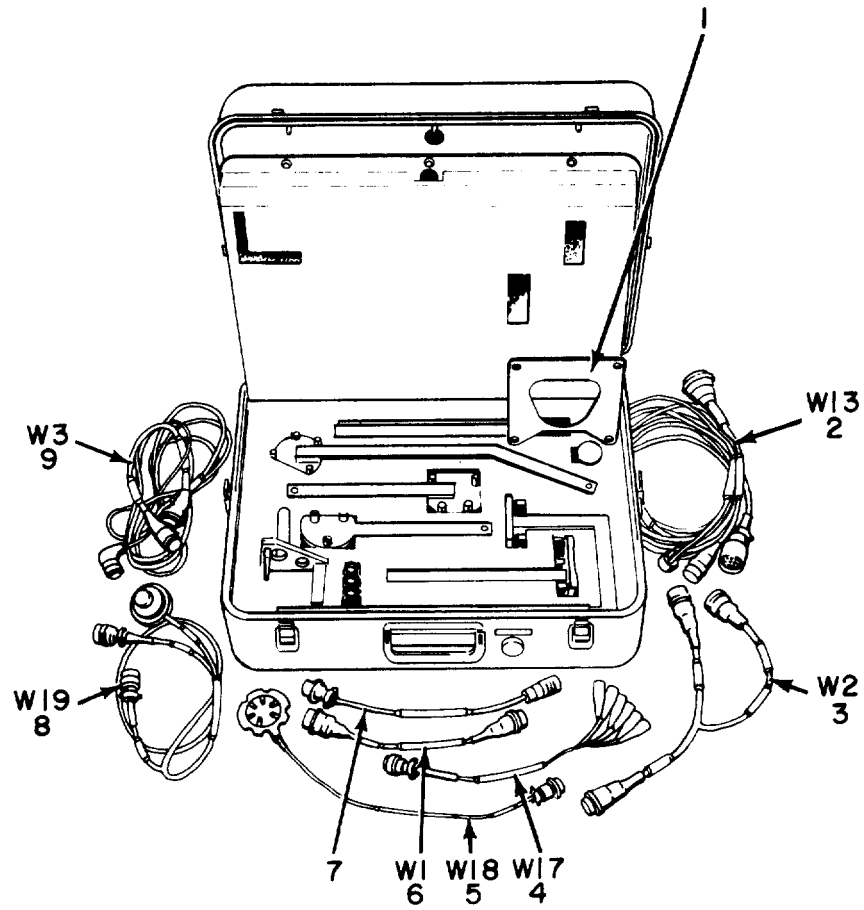

ASSEMBLY LOCATION

EL5KZ038

Figure 28. Adapter Kit, Magnetic Compass Calibration Set MK-1040A/ASN (Sheet 1 of 2).

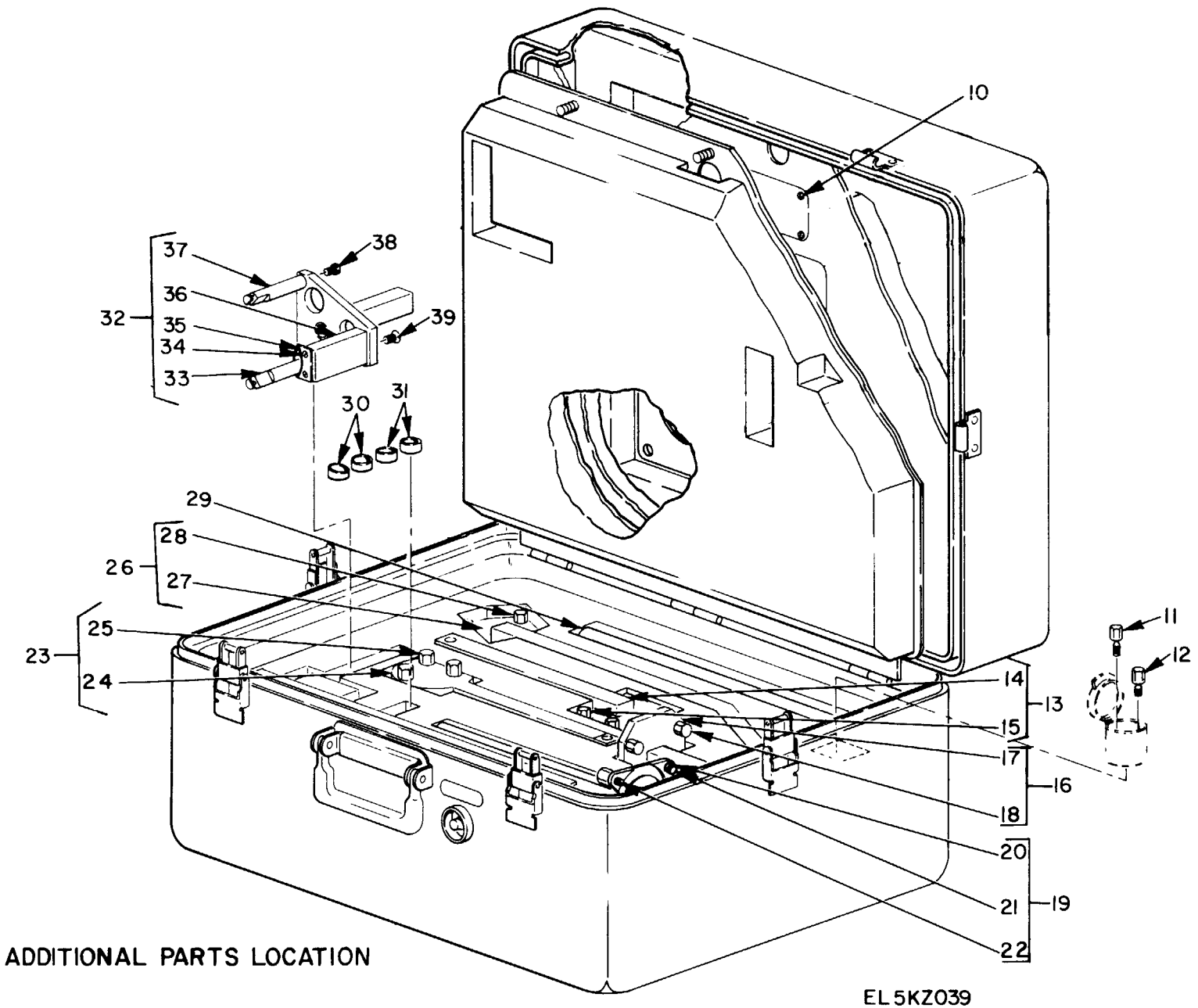

ADDITIONAL PARTS LOCATION

EL5KZ039

Figure 28. Adapter Kit, Magnetic Compass Calibration Set MK-1040A/ASN (Sheet 2 of 2).

SECTION II

TM11-4920-292-40P

(1) ILLUSTRATION (A) FIG NO	(2) (B) ITEM NO	(3) SMR CODE	(4) NATIONAL STOCK NUMBER	(5) PART NUMBER	(6) FSCM	(7) DESCRIPTION	USABLE ON CODE	U/M	(8) QTY INC IN UNIT
GROUP 00 ADAPTER KIT,MAGNETIC COMPASS									
CALIBRATION SET MK-1040A/ASN									
28	1	XDHZZ	6605-00-044-1960	MX-8112A/ASM-339 (V)	80058	MOUNTING PLATE XMTR	DS2	EA	1
28	2	XDHHH	6605-00-815-9957	CX-10935/ASN	80058	CABLE ASSY,SP BR	DS2	EA	1
28	3	XDHHH		CX-10940/ASN	80058	CABLE ASSY,SPECIAL (FOR MA-1)	DS2	EA	1
28	4	XDHHH	6605-00-120-0445	CX-10934/ASN	80058	CABLE ASSY,SPECIAL (FOR ML-1 FLUX VALVE)	DS2	EA	1
28	5	XDHHH	6605-00-179-8843	CX-10936/ASN	80058	CABLE ASSY,SP	DS2	EA	1
28	6	XDHHH		CX-10939/ASN	80058	CABLE ASSY,SPECIAL (FOR AM-1)	DS2	EA	1
28	7	XDHHH	6605-00-167-9775	CX-10938/ASN	80058	CABLE ASSY,SPECIAL (FOR C-12)	DS2	EA	1
28	8	XDHHH	6605-00-815-9915	CX-10937/ASN	80058	CABLE ASSY,SPECIAL (FOR T-611 FLUX VALVE)	DS2	EA	1
28	9	XDHHH		CX-10941/ASN	80058	CABLE ASSY,SPECIAL (FOR MA-1)	DS2	EA	1
28	10	XDHZZ	5305-00-253-5606	MS21318-7	96906	SCREW	DS2	EA	4
28	11	PAOZZ	5306-00-816-8057	1700924	07187	BOLT EXT REL	DS2	EA	6
28	12	PAOZZ	5305-00-764-3013	2519197	07187	BOLT,EXT REL	DS2	EA	2
28	13	XDOHH	6605-00-816-0011	MX-8166/ASN	80058	ADAPTER,COMPASS	DS2	EA	2
28	14	XDHZZ		2592549-901	07187	ADAPTER OPT MT	DS2	EA	1
28	15	PAOZZ	5306-00-816-8057	1700924	07187	BOLT EXT REL	DS2	EA	4
28	16	XDOHH	6605-00-816-0115	MX-8164/ASN	80058	ADAPTER,COMPASS (FOR UH-1)	DS2	EA	1
28	17	XDHZZ		2591979	07187	ADAPTER OPT MT	DS2	EA	1
28	18	PAOZZ	5306-00-816-8057	1700924	07187	BOLT EXT REL	DS2	EA	4
28	19	XDOHH	6605-00-816-0177	MX-8162/ASN	80058	ADAPTER,COMPASS	DS2	EA	1
28	20	XDHZZ		2591808	07187	ADAPTER OPT MT	DS2	EA	1
28	21	PAOZZ	5306-00-816-8057	1700924	07187	BOLT EXT REL	DS2	EA	4
28	22	PAOZZ	5305-00-764-3013	2519197	07187	BOLT EXT REL	DS2	EA	2
28	23	XDOHH	6605-00-816-0007	MX-8167/ASN	80058	ADAPTER,COMPASS	DS2	EA	1
28	24	XDHZZ		2591796	07187	ADAPTER OPT MT	DS2	EA	1
28	25	PADZZ	5305-00-764-3013	2519197	07187	BOLT EXT REL	DS2	EA	3
28	26	XDOHH		MX-8165/ASN	80058	ADAPTER,COMPASS	DS2	EA	1
28	27	XDHZZ		2592540	07187	ADAPTER OPT MT	DS2	EA	1
28	28	PAOZZ	5306-00-816-8057	1700924	07187	BOLT EXT REL BODY	DS2	EA	4
28	29	XDHZZ		2557345	07187	LEG SET	DS2	EA	1
28	30	PAHZZ	5365-00-178-8221	2557364	07187	SPACER SLEEVE	DS2	EA	2
28	31	XDHZZ		2557365	07187	SPACER,SLEEVE ANLR	DS2	EA	2
28	32	XDOHH	6605-00-042-5486	MX-8163/ASN	80058	ADAPTER,COMPASS	DS2	EA	1
28	33	XDHZZ		2582952	01787	ADAPTER POT MT	DS2	EA	1
28	34	XDHZZ		CRES4-40X9-32	70318	SCREW,MACHINE,FH	DS2	EA	2
28	35	XDHZZ		1700916	07187	CLAMP,LOCKING	DS2	EA	1
28	36	XDHZZ		1717135	07187	LEG,ADJUSTING	DS2	EA	1
28	37	XDHZZ	5340-00-245-3932	1717134	07187	LEG ALIGN EQPT	DS2	EA	2

SECTION II

TM11-4920-292-40P

(1) ILLUSTRATION (A) FIG NO	(B) ITEM NO	(2) SMR CODE	(3) NATIONAL STOCK NUMBER	(4) PART NUMBER	(5) FSCM	(6) DESCRIPTION	USABLE ON CODE	(7) U/M	(8) QTY INC IN UNIT
28	38	XDHZZ	5305-00-071-1323	MS35250-73	96906	SCREW,MACHINE,FH	DS2	EA	2
28	39	XDHZZ		MS35250-71	96906	SCREW,MACHINE,FH	DS2	EA	2

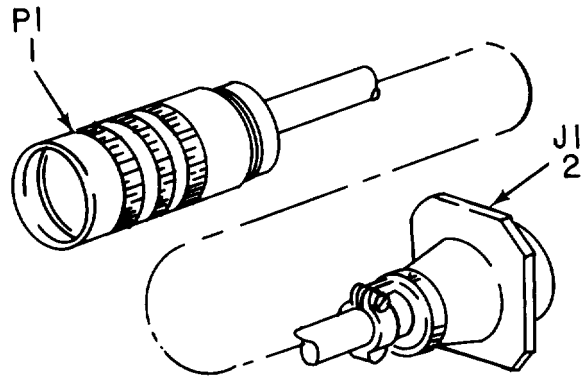

EL5KZ040

Figure 29. Cable Assembly, Special CX-10938/ASN.

SECTION II

TM11-4920-292-40P

(1) ILLUSTRATION (A) FIG NO	(2) (B) ITEM NO	(3) SMR CODE	(4) NATIONAL STOCK NUMBER	(5) PART NUMBER	(6) DESCRIPTION	(7) USABLE ON CODE	(8) QTY INC IN UNIT
					GROUP 01 CABLE ASSEMBLY,SPECIAL CX-10938/ASN		
29	1	PAHZZ	5935-01-581-0422	165-10	02660 CONN, PLUG,ELEC	DS2	EA 1
29	2	PAHZZ	5935-00-786-2468	PT01E14-18P	77820 CONN, PLUG,ELEC	DS2	EA 1

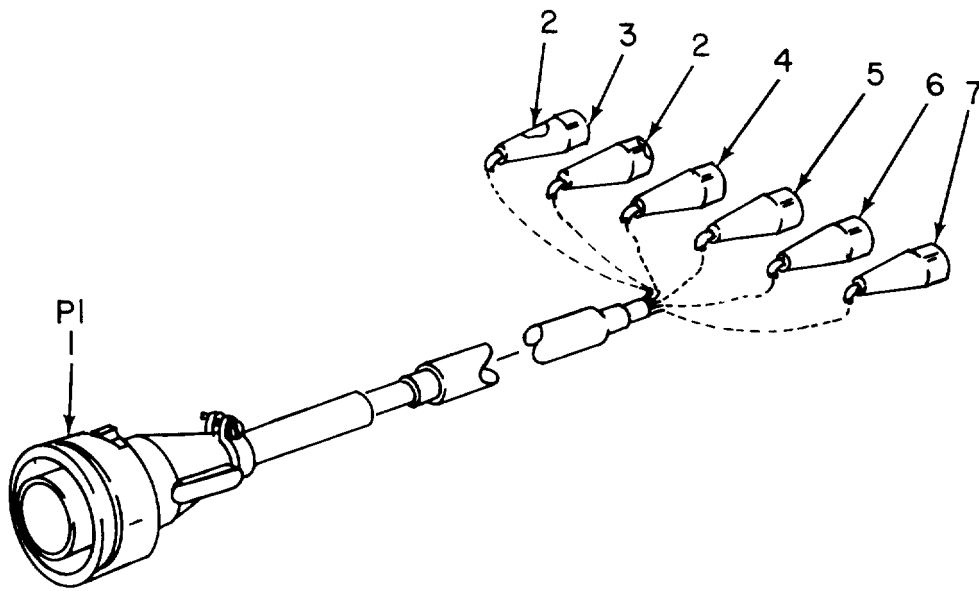

NOTE : FOR COMPLETE REFERENCE DESIGNATION
PREFIX WITH W17,

EL5KZ041

Figure 30. Cable Assembly, Special CX-10934/ASN (W17).

SECTION II

TM11-4920-292-40P

(1) ILLUSTRATION (A) FIG NO	(2) (B) ITEM NO	(3) SMR CODE	(3) NATIONAL STOCK NUMBER	(4) PART NUMBER	(5) FSCM	(6) DESCRIPTION	(7) USABLE ON CODE	(7) U/M	(8) QTY INC IN UNIT
						GROUP 02 CABLE ASSEMBLY,SPECIAL			
						CX-10934/ASN (W17)			
30	1	PAHZZ	5935-00-542-9012	MS3106E14S6P	96906	CONN,PLUG,ELEC	DS2	EA	1
30	2	XDHZZ		47B	76545	INSULATOR BUSHING	DS2	EA	2
30	3	PAHZZ	5999-00-220-9775	45C	76545	CLIP,SPR TENS	DS2	EA	6
30	4	PAHZZ	5975-00-105-3094	47GREEN	76545	CABLE NIPPLE,ELEC	DS2	EA	1
30	5	PAHZZ	5975-00-105-3095	47RED	76545	CABLE NIPPLE,ELEC	DS2	EA	1
30	6	PAHZZ	5975-00-105-3096	47WHITE	76545	CABLE NIPPLE,ELEC	DS2	EA	1
30	7	PAHZZ	5975-00-105-3097	47YELLOW	76545	CABLE NIPPLE,ELEC	DS2	EA	1

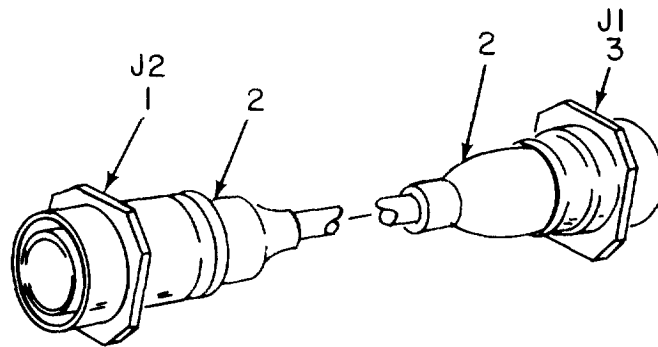

NOTE: FOR COMPLETE REFERENCE DESIGNATION
PREFIX WITH W1.

EL5KZ042

Figure 31. Cable Assembly, Special CX-10939/ASN (WI).

SECTION II

TM11-4920-292-40P

(1) ILLUSTRATION (A) FIG NO	(2) (B) ITEM NO	(3) SMR CODE	(4) NATIONAL STOCK NUMBER	(5) PART NUMBER	(6) FSCM DESCRIPTION	(7) USABLE ON CODE	(8) QTY INC IN UNIT
					GROUP 03 CABLE ASSEMBLY,SPECIAL CX-10939/ASN (W1)		
31	1	PAHZZ	5935-00-062-4016	PT01A14-18P	77820 CONN,PLUG,ELEC	DS2	EA 1
31	2	PAHZZ	5970-00-940-9197	208A042-3	08795 INSULATION SLEEVING	DS2	EA 2
31	3	PAHZZ	5935-00-883-0378	PT01A16-26P	77820 CONN,PLUG,ELEC	DS2	EA 1

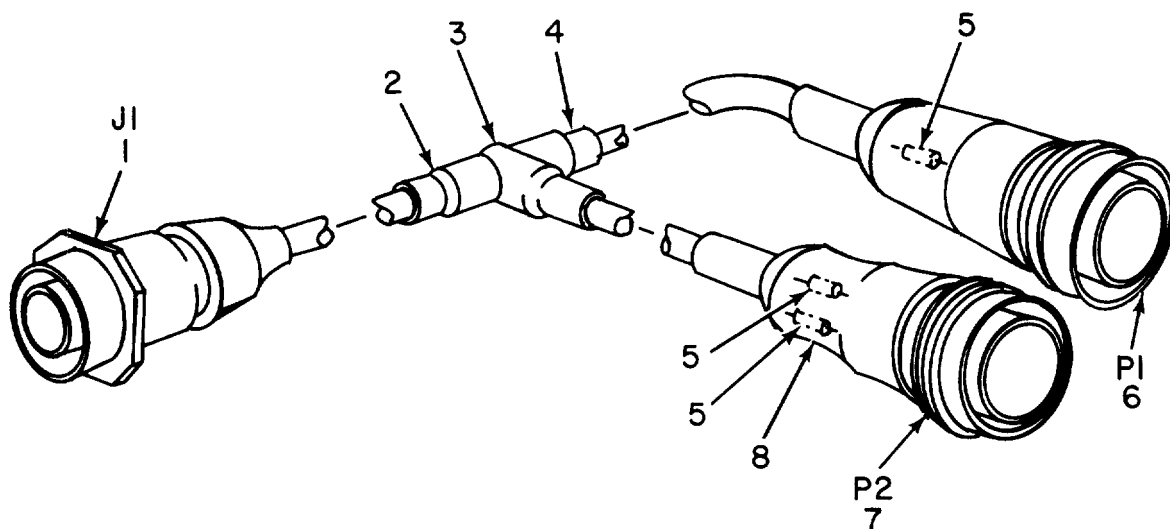

NOTE : FOR COMPLETE REFERENCE DESIGNATION
PREFIX WITH W2.

EL5KZ043

Figure 32. Cable Assembly, Special CX-10940/ASN (W2).

SECTION II

TM11-4920-292-40P

(1) ILLUSTRATION (A) FIG NO	(2) (B) ITEM NO	(3) SMR CODE	(4) NATIONAL STOCK NUMBER	(5) PART NUMBER	(6) DESCRIPTION	(7) USABLE ON CODE	(8) QTY INC IN UNIT
					GROUP 04 CABLE ASSEMBLY,SPECIAL CX-10940/ASN (W2)		
32	1	PAHZZ	5935-00-883-0378	PT01A16-26P	77820 CONN,PLUG,ELEC	DS2	EA 1
32	2	PAHZZ	5970-00-950-6331	208A053-3	08795 BOOT THERMOFIT	DS2	EA 2
32	3	PAHZZ	5970-00-828-3452	202A153-3	08795 BOOT THERMOFIT	DS2	EA 3
32	4	PAHZZ	5970-00-923-7173	10-59036	77820 TEE THERMOFIT	DS2	EA 1
32	5	PAHZZ	5940-00-665-9580	34130	00779 SPLICE CONDUCTOR	DS2	EA 3
32	6	PAHZZ	5935-00-729-8802	PT06A16-26S	77820 CONN,PLUG,ELEC	DS2	EA 1
32	7	PAHZZ	5935-00-850-2618	PT06A16-23P	77820 CONN,PLUG,ELEC	DS2	EA 1
32	8	PAHZZ	5970-00-940-9197	2503563-4	07187 INSULATION SLEEVING	DS2	EA 1

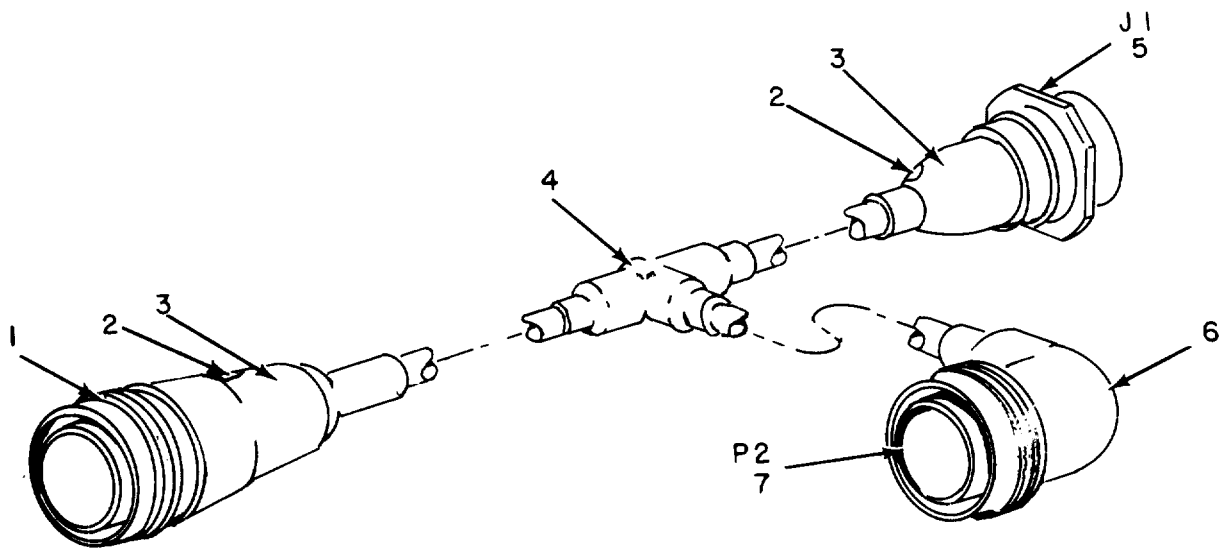

NOTE: FOR COMPLETE REFERENCE DESIGNATION
PREFIX WITH W3

EL5KZ044

Figure 33. Cable Assembly, Special CX-10941/ASN (W3).

SECTION II

TM11-4920-292-40P

(1) ILLUSTRATION (A) FIG NO	(2) (B) ITEM NO	(3) SMR CODE	(4) NATIONAL STOCK NUMBER	(5) PART NUMBER	(6) DESCRIPTION	(7) USABLE ON CODE	(8) QTY INC IN UNIT
GROUP 05 CABLE ASSEMBLY,SPECIAL							
CX-10941/ASN (W3)							
33	1	PAHZZ	5935-00-803-3604	PT06A16-26SW	77820 CONN,PLUG,ELEC	DS2	EA 1
33	2	PAHZZ	5970-00-940-9197	208A042-3	08795 INSULATION SLEEVING	DS2	EA 2
33	3	PAHZZ	5970-00-828-3452	202A153-3	08795 BOOT THERMOFIT	DS2	EA 2
33	4	PAHZZ	6760-00-903-3283	322A112-3	08795 TRANSITION CABLE	DS2	EA 1
33	5	XDHZZ		PT01A16-26PW	77820 CONN,PLUG,ELEC	DS2	EA 1
33	6	PAHZZ	5970-00-104-4708	228A042-3	08795 INSULATION SLEEVING	DS2	EA 1
33	7	PAHZZ	5935-00-845-6764	PT06A14-19P	77820 CONN,PLUG,ELEC	DS2	EA 1

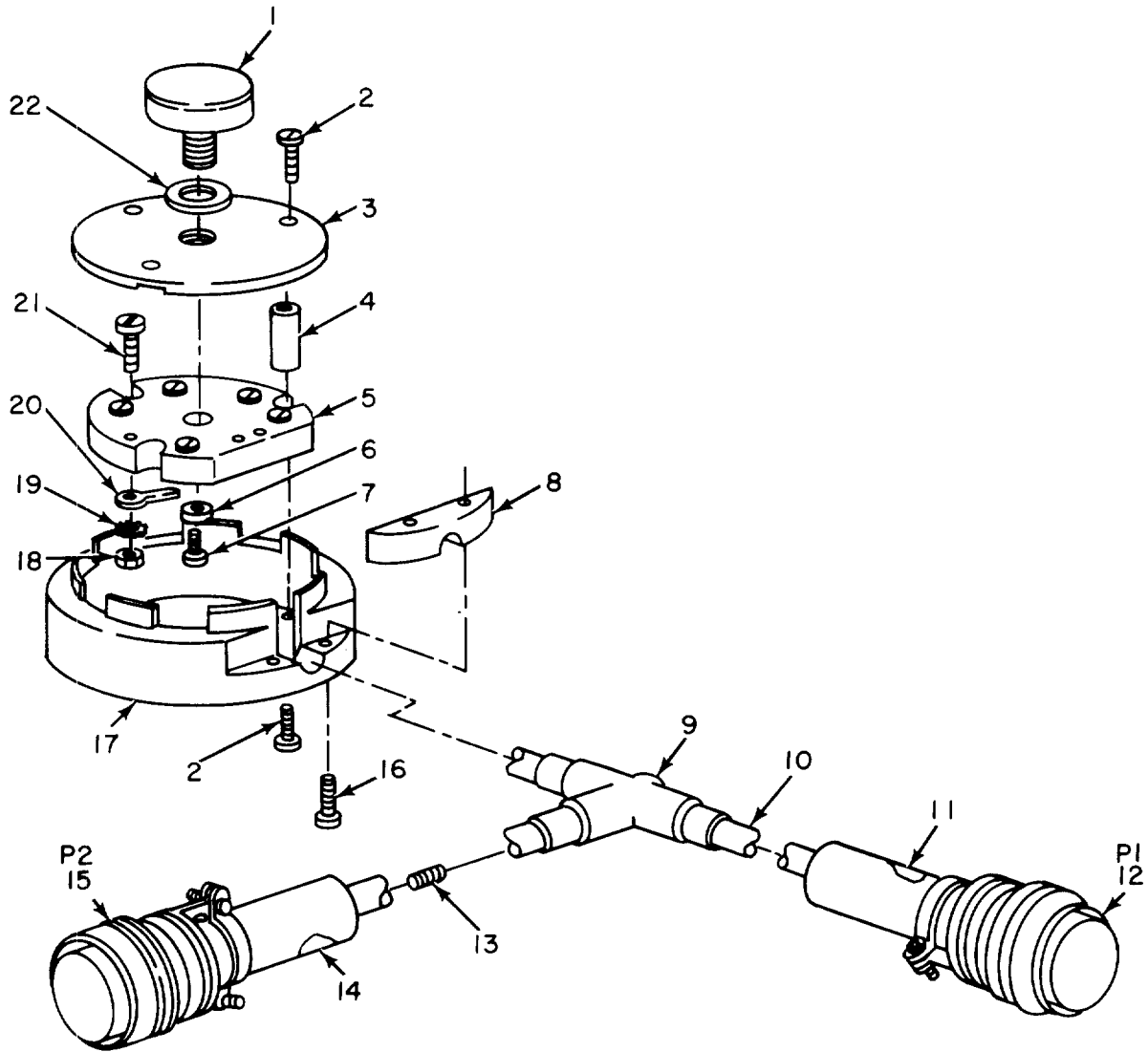

NOTE: FOR COMPLETE REFERENCE DESIGNATION
PREFIX WITH W19.

EL5KZ045

Figure 34. Cable Assembly, Special CX-10937/ASN (W19).

SECTION II

TM11-4920-292-40P

(1) ILLUSTRATION (A) FIG NO	(2) (B) ITEM NO	(3) SMR CODE	(4) NATIONAL STOCK NUMBER	(5) PART NUMBER	(6) FSCM DESCRIPTION	(7) USABLE ON CODE	(8) QTY INC IN UNIT
GROUP 06 CABLE ASSEMBLY,SPECIAL							
CX-10937/ASN (W19)							
34	1	PAHZZ	5355-00-135-6698	2557351	07187 KNOB	DS2	EA 1
34	2	XDHZZ	5305-00-059-8228	MS35214-3	96906 SCREW,MACH,PAN HD	DS2	EA 6
34	3	PAHZZ	5935-00-134-5284	2582953	07187 COVER,ELEC,CONN	DS2	EA 1
34	4	XDHZZ		2557353	07187 POST,ELECTRICAL	DS2	EA 3
34	5	PAHZZ	5940-00-132-4910	2557352	07187 TERMINAL BOARD	DS2	EA 1
34	6	XDHZZ	5310-00-045-5202	MS15795-903	96906 WASHER,FLAT	DS2	EA 1
34	7	XDHZZ	5305-00-206-1270	MS35214-11	96906 SCREW,MACH,PAN HD	DS2	EA 1
34	8	PAHZZ	5975-00-134-0957	2557509	07187 CLAMP,CABLE	DS2	EA 1
34	9	PAHZZ	5970-00-908-5002	301A011-3	08795 TEE THERMOFIT	DS2	EA 1
34	10	XDHHH		2592563	07187 WIRING HARNESS,BR	DS2	EA 1
34	11	XDHZZ		AN3420-4A	88044 BUSHING,RUBBER	DS2	EA 2
34	12	PAHZZ	5935-00-812-3021	PT06E14-18S	77820 CONN,PLUG,ELEC	DS2	EA 1
34	13	PAHZZ	5940-00-920-3339	D100	08795 FERRULE,ELEC COND	DS2	EA 3
34	14	XDHZZ	5365-00-828-8526	AN3420-6A	88044 BUSHING,RUBBER	DS2	EA 1
34	15	PAHZZ	5935-00-754-8726	PT06E16-23P	77820 CONN,PLUG,ELEC	DS2	EA 1
34	16	XDHZZ	5305-00-806-5219	MS35214-6	96906 SCREW,MACH,PAN HD	DS2	EA 2
34	17	PAHZZ	5935-00-133-3369	2582955	07187 HOUSING,ELEC CONN	DS2	EA 1
34	18	XDHZZ	5310-00-616-3092	MS35649-45	96906 NUT	DS2	EA 6
34	19	XDHZZ	5310-00-939-1063	MS35335-85	96906 WASHER,LOCK	DS2	EA 6
34	20	PAHZZ	5940-00-614-0537	MS35431-1	96906 TERMINAL,LUG	DS2	EA 6
34	21	XDHZZ	5305-00-207-7465	MS35214-15	96906 SCREW,MACH,PAN HD	DS2	EA 6
34	22	XDHZZ		2503594-11	07187 WASHER,FLAT	DS2	EA 1

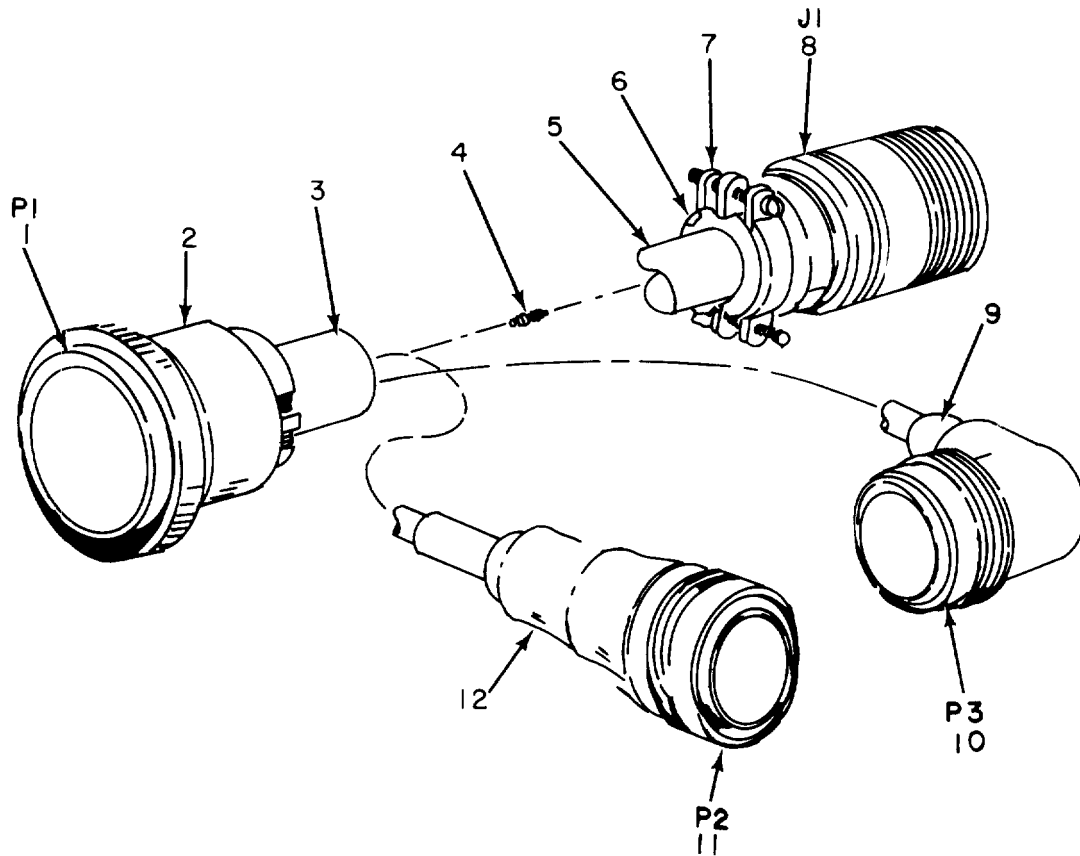

NOTE: FOR COMPLETE REFERENCE DESIGNATION PREFIX
WITH W13

EL5KZ046

Figure 35. Cable Assembly, Special Purpose, Branched CX-10935/ASN (W13).

SECTION II

TM11-4920-292-40P

(1) ILLUSTRATION (A) FIG NO	(2) (B) ITEM NO	(3) SMR CODE	(4) NATIONAL STOCK NUMBER	(5) PART NUMBER	(6) FSCM DESCRIPTION	(7) USABLE ON CODE	(8) QTY INC IN UNIT
					GROUP 07 CABLE ASSEMBLY,SPECIAL PURPOSE, BRANCHED CX-10935/ASN (W13)		
35	1	PAHZZ	5935-00-897-9834	1406-55SQ	95238 CONN,PLUG,ELEC	DS2	EA 1
35	2	PAHZZ	5935-00-874-3431	1406H	95238 SHIELD,ELEC,CONN	DS2	EA 1
35	3	XDHZZ	5365-00-598-5287	AN3420-12A	88044 BUSHING,RUBBER	DS2	EA 1
35	4	PAHZZ	5940-00-920-3339	D100	08795 FERRULE,ELECT,COND	DS2	EA 1
35	5	PAHZZ	5970-00-940-9197	208A042-3	08795 INSULATION SLEEVING	DS2	EA 1
35	6	XDHZZ	5365-00-271-7354	AN3420-8A	88044 BUSHING,RUBBER	DS2	EA 1
35	7	XDHZZ		10-150980-205	77820 CLAMP,CABLE,ELEC	DS2	EA 1
35	8	PAHZZ	5935-00-104-1306	CA102356-1	08718 CONN,RCPT,ELEC	DS2	EA 1
35	9	PAHZZ	5970-00-104-4708	228A042-3	08795 INSULATION SLEEVING	DS2	EA 1
35	10	PAHZZ	5935-00-845-6764	PT06A14-19P	77820 CONN,PLUG,ELEC	DS2	EA 1
35	11	PAHZZ	5935-00-850-2618	PT06A16-23P	77820 CONN,PLUG,ELEC	DS2	EA 1
35	12	XDHZZ		G61474	06324 ADAPTER,CONN TO CLP	DS2	EA 1

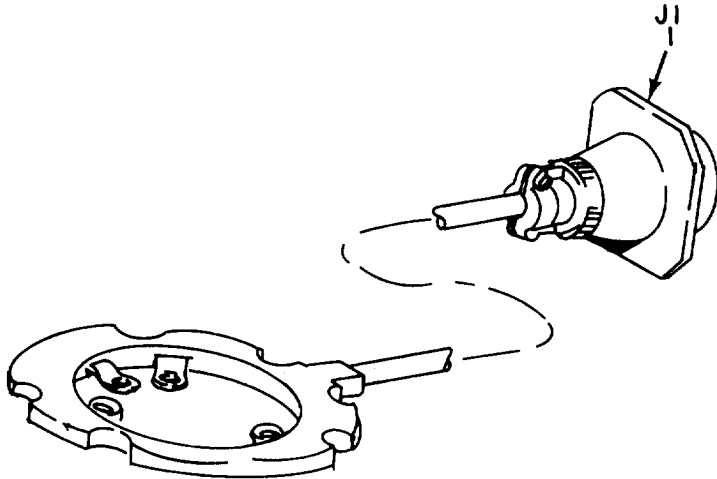

NOTE FOR COMPLETE REFERENCE DESIGNATION PREFIX WITH W18

EL5KZ047

Figure 36. Cable Assembly, Special Purpose CX-10936/ASN (W18).

SECTION II

TM11-4920-292-40P

(1) ILLUSTRATION (A) FIG NO	(2) (B) ITEM NO	(3) SMR CODE	(4) NATIONAL STOCK NUMBER	(5) PART NUMBER	(6) DESCRIPTION	(7) USABLE ON CODE	(8) QTY INC IN UNIT
					GROUP 08 CABLE ASSEMBLY,SPECIAL PURPOSE CX-10936/ASN (W18)		
36	1	PAHZZ	5935-00-786-2468	PT01E14-18P	77820 CONN,PLUG,ELEC	DS2	EA 1

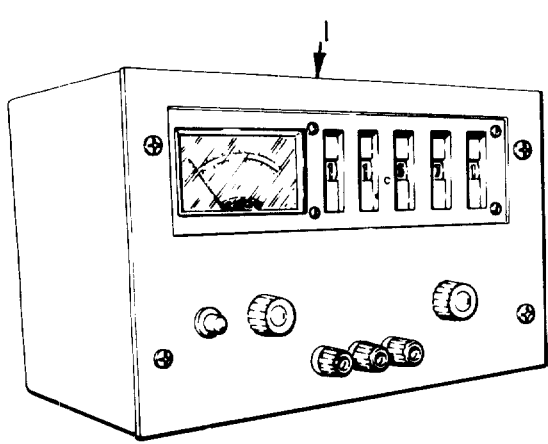

POWER SUPPLY, DC

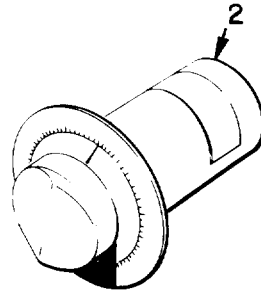

PHASE SHIFTER

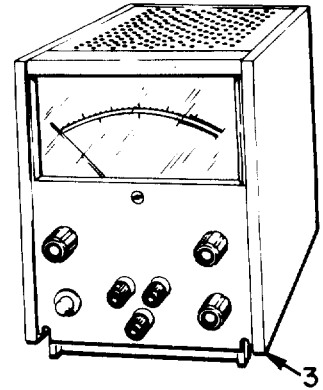

POWER SUPPLY

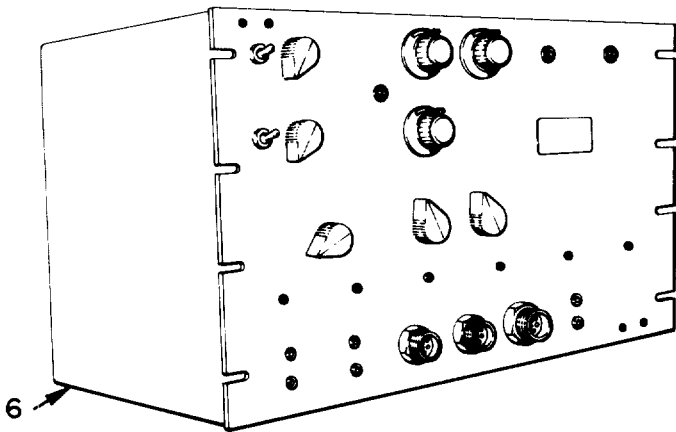

TEST FIXTURE, FLUX

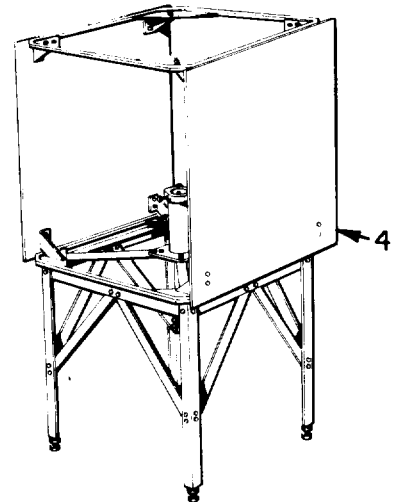

HELMHOLTZ GAGE

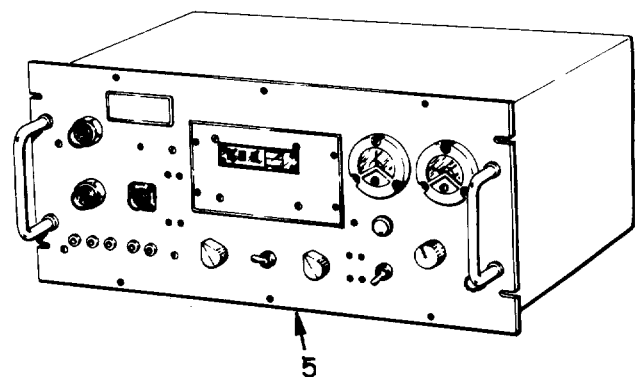

HEADING READOUT

EL5KZ048

Figure 37. Special Tools and Support Equipment for AN/ASM-339(V)1
(Sheet 1 of 2).

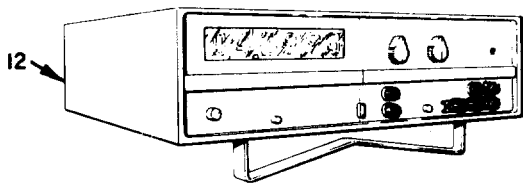

VOLTMETER, DIGITAL

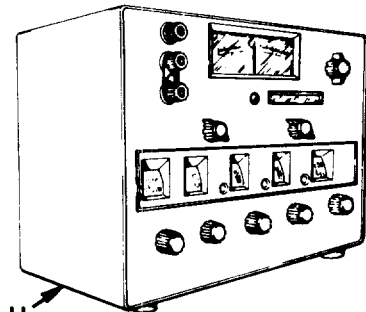

VOLTMETER

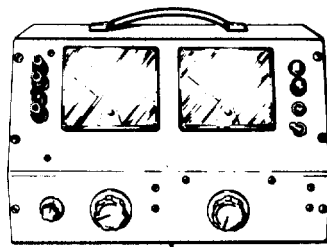

MEGOHMMETER

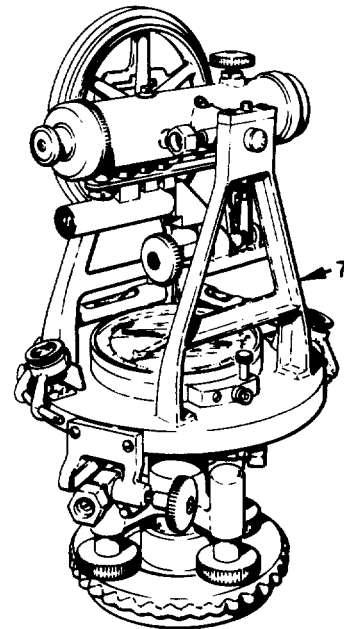

MAGNETOMETER

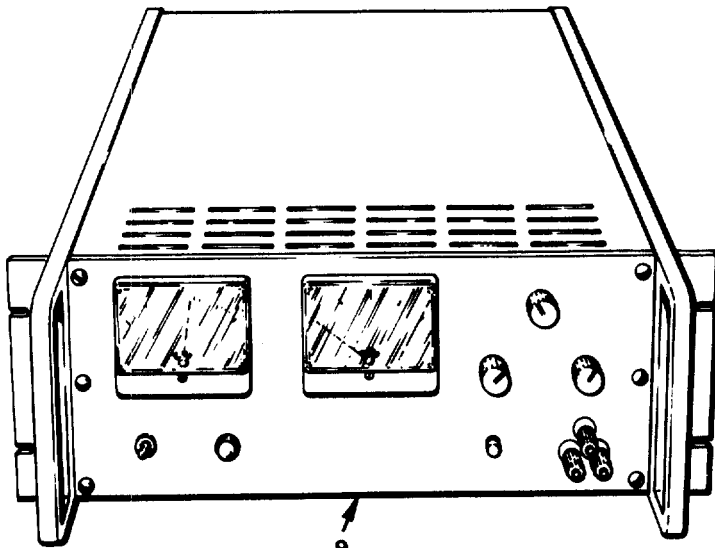

POWER SUPPLY

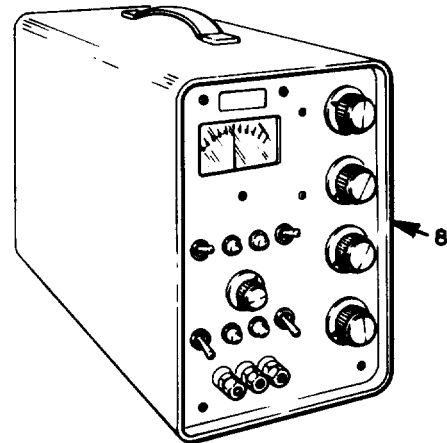

VOLTAGE STANDARD

EL5KZ049

Figure 37. Special Tools and Support Equipment for AN/ASM-339(V)1 (Sheet 2 of 2).

SECTION III

TM11-4920-292-40P

(1) ILLUSTRATION (A) FIG NO	(2) (B) ITEM NO	(3) SMR CODE	(4) NATIONAL STOCK NUMBER	(5) PART NUMBER	(6) FSCM	(6) DESCRIPTION	USABLE ON CODE	(7) U/M	(8) QTY INC IN UNIT
GROUP 13 SPECIAL TOOLS AND SUPPORT EQUIPMENT FOR AN/ASM-339(V)1									
37	1	XDHDL		6116A	28480	POWER SUPPLY,DC B.O.I. 1 PER EACH G.S.U.	2CT	EA	2
37	2	XDHDL		PGLAT	08242	PHASE SHIFTER B.O.I. 1 PER EACH G.S.U.	2CT	EA	1
37	3	PEHDL	6625-00-058-8639	6224A	07980	POWER SUPPLY,DC B.O.I. 1 PER EACH G.S.U.	2CT	EA	2
37	4	XDHDL		T307829	07187	HELMHOLTZ GAGE B.O.I. 1 PER EACH G.S.U.	2CT	EA	1
37	5	XDHDL		T321463	07187	READOUT HEADING B.O.I. 1 PER EACH G.S.U.	2CT	EA	1
37	6	XDHDL		T321424	07187	TEST FXTR,FLUX V B.O.I. 1 PER EACH G.S.U.	2CT	EA	1
37	7	XDHDL		132	26612	MAGNETOMETER TRANS B.O.I. 1 PER EACH G.S.U.	2CT	EA	1
37	8	PEHDL	6625-00-793-1341	301	05157	VOLTAGE STANDARD,DC B.O.I. 1 PER EACH G.S.U.	2CT	EA	1
37	9	XDHDL		TUR040-30	94660	POWER SUPPLY,DC B.O.I. 1 PER EACH G.S.U.	2CT	EA	1
37	10	PEHDL		1620C	73386	MEGOHMETER B.O.I. 1 PER EACH G.S.U.	2CT	EA	1
37	11	PEHDL	6625-00-936-6294	873A	89536	VOLTMETER,DIFF,A/DC B.O.I. 1 PER EACH G.S.U.	2CT	EA	1
37	12	XDHDL		5500-130	03155	VOLTMETER,DIGITAL B.O.I. 1 PER EACH G.S.U.	2CT	EA	1

NOTE:LATEST NATIONAL STOCK NUMBER AND PART NUMBER ASSIGNMENTS ARE INCLUDED AT END OF INDEX.

STOCK NUMBER	FIGURE NO	ITEM NO	STOCK NUMBER	FIGURE NO	ITEM NO
6605-00-013-9291	2	8	5950-00-106-3813	11	12
5310-00-022-1117	23	35	5950-00-106-3815	11	14
5310-00-033-3294	25	60	5950-00-106-3816	11	25
6605-00-042-5486	28	32	5910-00-116-8611	12	7
6605-00-044-1960	28	1	5910-00-116-8612	12	1
5310-00-045-5202	34	6	5320-00-117-6939	2	3
5940-00-050-2308	17	20	6605-00-120-0445	28	4
5305-00-054-5636	15	52	5905-00-120-9022	22	17
5305-00-054-5637	19	31	6605-00-125-7401	23	8
5305-00-054-5638	11	3	5940-00-132-4910	34	5
5305-00-054-5638	12	44	5935-00-133-3369	34	17
5305-00-054-5639	12	36	5975-00-134-0957	34	8
5305-00-054-5642	12	41	5355-00-135-6698	34	1
5305-00-054-5646	11	23	5905-00-141-1406	14	10
5305-00-054-5647	3	3	5935-00-148-9378	10	3
5305-00-054-5647	16	65	5935-00-149-2901	7	1
5305-00-054-5648	10	22			
5305-00-054-5649	11	31	5940-00-150-4364	5	7
5305-00-054-5650	10	23	5940-00-150-4364	9	8
5305-00-054-5650	13	17	5940-00-159-0250	18	5
5305-00-054-6651	11	22	5940-00-159-0250	19	35
5305-00-054-6655	13	29	5905-00-171-1986	25	26
5305-00-054-6655	15	45	5940-00-177-2681	13	32
5305-00-054-6658	11	26	5940-00-177-2681	18	10
5305-00-054-6659	16	59	5940-00-177-2681	22	16
5305-00-054-6660	11	27	9905-00-178-5840	25	5
5305-00-054-6661	11	15	5365-00-178-8221	28	30
5305-00-054-6667	10	11	5310-00-178-8631	12	43
5305-00-054-6668	10	16	6605-00-179-1830	14	7
5305-00-054-6670	13	46	5935-00-179-4666	11	6
5910-00-057-5218	15	4	6605-00-179-8843	28	5
5310-00-058-3599	3	10	5310-00-180-0277	10	34
5905-00-060-7569	12	21	9320-00-183-7716	25	32
5935-00-061-7372	5	1	5905-00-185-8510	15	26
5935-00-061-7372	9	1	5905-00-190-8883	16	38
5935-00-061-7372	26	4	5905-00-190-8887	12	31
5310-00-061-8867	25	36	5905-00-195-6761	15	24
5935-00-062-4016	31	1	5905-00-195-6761	25	24
5970-00-068-0790	14	14	5905-00-195-6806	15	19
5961-00-068-8551	16	17	6210-00-199-8633	14	4
5305-00-071-1323	13	45	5310-00-207-8758	25	20
5305-00-071-1323	14	37	5310-00-209-1366	10	25
5305-00-071-1323	28	38	3040-00-220-5235	23	11
5305-00-071-1325	10	7	3040-00-220-5236	17	7
5325-00-074-3301	10	9	5999-00-220-5237	19	32
5910-00-082-4694	15	3	3040-00-220-5238	17	8
6625-00-083-7332	19	24	5999-00-220-9775	30	3
5961-00-085-4037	15	41	5340-00-223-7705	25	43
5961-00-087-6047	12	15	5340-00-223-7707	25	33
5961-00-087-6047	14	8	6240-00-223-9100	13	43
5961-00-087-6047	16	18	6240-00-223-9100	14	1
5340-00-092-0749	14	29	5340-00-226-5022	25	7
5935-00-104-1306	35	8	6650-00-228-8437	24	8
5930-00-104-1308	14	28	6650-00-228-8438	24	6
5970-00-104-2650	26	2	6650-00-228-8439	23	12
5315-00-104-2989	2	6	6105-00-229-6542	17	10
5315-00-104-2999	2	1	5970-00-237-5662	16	50
5315-00-104-3000	2	11	6605-00-244-5700	20	16
5961-00-104-3489	12	14	5935-00-246-4519	23	51
5961-00-104-3493	12	17	6605-00-247-0188	8	3
5970-00-104-4708	5	5	6605-00-247-0189	6	2
5970-00-104-4708	7	4	6605-00-247-0190	4	2
5970-00-104-4708	9	6	6605-00-247-0191	2	14
5970-00-104-4708	26	1	6605-00-247-0192	19	1
5970-00-104-4708	33	6	6605-00-247-0193	19	12
5970-00-104-4708	35	9	6605-00-247-0194	25	35
5325-00-104-5424	2	10	5905-00-247-0195	14	31
5961-00-104-5855	16	22	6605-00-252-2341	6	3
5340-00-104-7981	2	5	5305-00-253-5606	28	10
5935-00-104-8427	18	3	5940-00-258-2124	14	18
5905-00-105-1790	14	36	5935-00-259-2019	10	4
5975-00-105-3094	30	4	5325-00-263-6632	18	4
5975-00-105-3095	30	5	5940-00-270-3274	12	40
5975-00-105-3096	30	6	5905-00-279-1879	15	17
5975-00-105-3097	30	7	5905-00-279-1885	15	22
5120-00-106-2462	23	21	5905-00-279-2019	15	25
5950-00-106-3809	11	13	5905-00-279-3500	25	25
5950-00-106-3810	11	29	5905-00-279-3504	15	30
5950-00-106-3811	11	11	5905-00-279-3505	15	28
5950-00-106-3812	11	18	5905-00-279-3507	12	32

STOCK NUMBER	FIGURE NO	ITEM NO	STOCK NUMBER	FIGURE NO	ITEM NO
5905-00-279-3511	15	23	5910-00-648-8521	18	11
5905-00-279-3518	15	29	5910-00-648-8521	19	53
5905-00-279-3520	12	24	6605-00-650-6783	22	20
5325-00-290-6163	10	12	6605-00-650-6783	25	57
5905-00-299-1541	12	29	6605-00-650-6784	25	47
5905-00-299-1971	15	21	6605-00-650-6791	25	39
6605-00-328-8724	22	10	6605-00-650-6791	27	6
6605-00-328-8724	25	49	5365-00-651-5351	25	53
6615-00-345-3530	19	34	5961-00-653-9945	16	16
6605-00-346-1564	25	58	6605-00-654-9683	25	59
6605-00-369-9270	22	9	5930-00-655-1581	14	22
5910-00-369-9274	12	11	5310-00-655-6151	14	17
5910-00-369-9275	12	11	6605-00-657-0607	25	52
5910-00-369-9276	12	11	5910-00-660-4728	19	48
5910-00-369-9277	12	11	5940-00-665-9580	17	1
5910-00-369-9278	12	11	5940-00-665-9580	32	5
5910-00-369-9279	12	11	5910-00-669-4281	19	48
5910-00-369-9280	12	11	5905-00-681-6462	16	26
5910-00-369-9294	12	9	5940-00-681-8183	3	15
5905-00-369-9298	14	32	5905-00-681-9969	16	44
6650-00-400-2625	23	23	5940-00-682-0768	9	4
6150-00-420-7819	23	38	5910-00-682-3729	15	9
5355-00-421-1712	27	7	5905-00-682-4095	16	40
6605-00-421-1753	6	5	5905-00-682-4100	16	29
6605-00-421-1754	4	5	5905-00-682-4109	16	26
6605-00-421-1755	8	6	5905-00-683-2238	16	28
6605-00-421-1756	23	18	5905-00-683-2239	16	33
6605-00-421-1757	23	3	5905-00-683-2239	16	41
6605-00-421-1758	19	36	5905-00-683-2241	16	31
6615-00-421-1759	25	28	5905-00-683-2246	16	36
6605-00-421-1760	4	3	5961-00-683-4182	15	15
6605-00-421-1761	8	4	5935-00-683-6028	20	10
5340-00-435-2598	23	25	5935-00-683-6028	22	5
6605-00-435-2601	3	1	5940-00-685-8542	16	60
5305-00-443-5530	24	9	5905-00-686-3060	12	28
6605-00-453-5671	2	15	5905-00-686-3358	16	30
5940-00-500-8722	13	23	5905-00-686-3368	16	32
5910-00-518-4608	15	42	5905-00-686-3370	16	25
5910-00-518-4608	16	70	5905-00-686-9994	16	26
5961-00-519-7816	15	12	5905-00-686-9996	16	26
5910-00-538-4942	19	48	5905-00-687-0000	16	27
5935-00-539-2045	25	14	5935-00-687-1093	25	13
5905-00-539-4580	10	29	5905-00-691-0195	16	43
5935-00-542-9012	23	52	5910-00-701-9116	18	8
5935-00-542-9012	27	2	5910-00-712-6166	3	11
5935-00-542-9012	30	1	6605-00-715-4761	17	6
5310-00-543-2739	10	18	4920-00-715-9807	23	39
5310-00-543-4652	15	53	5310-00-722-5998	13	30
5310-00-543-5933	25	2	5310-00-722-5998	15	46
5935-00-549-4690	10	5	5310-00-722-5998	19	26
5940-00-549-7247	16	62	6605-00-722-7149	25	54
5940-00-549-8176	3	12	5340-00-725-6033	16	67
5310-00-550-3715	3	2	5340-00-725-8864	16	53
5305-00-550-5001	3	5	5905-00-727-8001	16	26
5305-00-550-5001	13	26	5935-00-729-8802	32	6
5950-00-556-1533	3	16	5365-00-732-2883	16	56
5910-00-578-8885	15	48	5990-00-732-9261	19	19
5935-00-581-0422	29	1	6105-00-733-3090	19	23
5315-00-584-6422	19	17	5961-00-752-6081	12	19
5310-00-595-6211	11	33	5961-00-752-6081	16	24
5310-00-595-6211	13	15	5961-00-752-6159	18	6
5310-00-595-6211	18	18	5935-00-754-8726	34	15
5310-00-595-6761	11	4	5935-00-755-3688	10	28
5365-00-598-5287	35	3	4920-00-758-1143	19	16
5910-00-608-4544	12	49	4920-00-758-1147	17	19
5910-00-608-4544	15	39	4920-00-758-1149	13	19
5940-00-614-0537	10	14	4920-00-759-6266	20	8
5940-00-614-0537	10	26	4920-00-759-6266	22	3
5940-00-614-0537	11	21	4920-00-759-6267	20	11
5940-00-614-0537	34	20	4920-00-761-2420	13	12
5910-00-615-0442	19	48	4920-00-761-2421	13	5
5930-00-615-7883	14	33	5905-00-763-8281	12	27
5930-00-615-7897	14	39	5305-00-764-1837	20	17
5930-00-615-9376	14	44	5935-00-764-2844	13	3
5930-00-615-9376	25	17	5935-00-776-7099	3	8
5940-00-636-5539	5	8	6650-00-782-0223	23	9
5940-00-636-5539	9	3	6650-00-782-0223	27	17
5910-00-648-8520	12	47	6605-00-782-0228	1	7
5910-00-648-8520	15	38	6605-00-782-0231	1	12
5910-00-648-8521	12	46	6605-00-782-0234	1	11

STOCK NUMBER	FIGURE NO	ITEM NO	STOCK NUMBER	FIGURE NO	ITEM NO
6605-00-782-0237	4	6	3020-00-850-6501	19	18
6605-00-782-0253	20	1	5950-00-851-4221	14	13
6605-00-782-0258	21	3	5950-00-851-4221	16	48
6605-00-782-0278	23	14	5910-00-851-5465	15	11
6605-00-782-0279	23	1	5935-00-865-9599	5	6
6605-00-782-0282	1	2	5935-00-865-9599	9	7
6605-00-782-0286	21	1	5935-00-865-9599	26	6
6605-00-782-0300	1	13	5305-00-868-1926	20	9
5935-00-786-2468	29	2	5305-00-868-1926	22	4
5935-00-786-2468	36	1	5940-00-872-0888	13	24
3040-00-787-1617	17	16	5920-00-879-3570	14	24
6605-00-787-1621	2	9	5905-00-879-8240	25	22
5910-00-792-8165	16	1	5905-00-880-0942	12	30
5950-00-799-4163	16	47	5940-00-880-3222	10	15
5905-00-801-6444	16	26	5310-00-880-5978	13	35
5905-00-801-6998	16	26	5340-00-880-7987	1	3
5310-00-801-8544	15	40	5935-00-883-0378	31	3
5310-00-801-8550	15	34	5935-00-883-0378	32	1
5905-00-802-6730	16	34	5920-00-892-9311	14	23
5935-00-803-3604	33	1	5961-00-893-5939	12	12
5305-00-803-8232	17	15	5961-00-899-9352	15	49
5935-00-805-7783	7	5	5210-00-900-0048	23	13
5905-00-807-4954	16	26	5310-00-900-9099	10	32
5950-00-807-8572	16	21	5905-00-901-2818	12	23
5961-00-809-0504	15	16	6760-00-903-3283	33	4
5905-00-810-2845	15	32	5935-00-903-3512	13	39
5935-00-812-3021	34	12	5310-00-903-5966	2	4
5935-00-812-5001	3	4	5970-00-906-1347	5	3
5935-00-812-5575	19	40	5970-00-906-1347	7	3
5950-00-812-7259	14	38	5970-00-906-1347	9	5
5355-00-814-7236	2	16	6625-00-908-0883	25	45
5355-00-814-7237	2	7	6625-00-908-0884	25	34
5910-00-815-8932	19	48	5970-00-908-5002	34	9
6605-00-815-9915	28	8	5950-00-911-3440	16	49
6605-00-815-9957	28	2	6625-00-912-8335	14	6
6605-00-816-0007	28	23	5910-00-912-9344	19	50
6605-00-816-0011	28	13	5940-00-920-3339	13	20
6605-00-816-0115	28	16	5940-00-920-3339	34	13
6605-00-816-0177	28	19	5940-00-920-3339	35	4
5306-00-816-8057	23	17	5940-00-923-4493	13	22
5306-00-816-8057	28	11	4920-00-929-6154	24	1
5306-00-816-8057	28	15	4920-00-929-6156	24	7
5306-00-816-8057	28	18	5310-00-933-8118	10	21
5306-00-816-8057	28	21	5310-00-933-8118	11	30
5306-00-816-8057	28	28	5310-00-933-8118	13	16
5310-00-820-7154	19	39	5310-00-933-8118	17	13
5910-00-821-4470	16	10	5310-00-933-8118	18	19
5910-00-826-3122	16	8	5310-00-933-8119	10	30
5310-00-827-9286	13	13	5310-00-933-8120	10	8
5970-00-828-3452	32	3	5310-00-933-8120	13	9
5970-00-828-3452	33	3	5310-00-933-8120	25	19
5365-00-828-8526	34	14	5310-00-934-9748	10	24
5905-00-831-6134	16	42	5310-00-934-9759	10	19
5325-00-834-7160	18	1	5310-00-934-9765	10	6
5990-00-835-1582	19	43	6625-00-936-6294	37	11
5905-00-835-1635	16	37	5310-00-939-1061	23	47
6605-00-835-5641	13	41	5310-00-939-1061	27	13
5905-00-837-4768	12	22	5970-00-940-9197	5	2
3020-00-838-1276	19	44	5970-00-940-9197	7	2
5935-00-841-7265	13	7	5970-00-940-9197	9	2
5940-00-842-6478	16	66	5970-00-940-9197	26	3
5930-00-843-0250	14	34	5970-00-940-9197	31	2
5930-00-843-0276	25	10	5970-00-940-9197	33	2
5935-00-845-6764	26	5	5970-00-940-9197	35	5
5935-00-845-6764	33	7	5970-00-950-6331	32	2
5935-00-845-6764	35	10	5905-00-957-1998	12	38
5961-00-847-5508	12	13	4920-00-957-6903	22	1
5910-00-849-0697	16	14	5950-00-969-9738	11	17
5310-00-849-6895	12	42	3040-00-977-6325	19	15
5905-00-849-7677	12	26	3020-00-977-6367	19	45
5935-00-850-2618	32	7	4920-00-977-6409	13	4
5935-00-850-2618	35	11	4920-00-997-6529	24	3
3020-00-850-6498	19	7	4920-00-997-6530	24	2

PART NUMBER	FIG NO	ITEM NO	PART NUMBER	FIG NO	ITEM NO
AB650-165-125	01351	19	AL10-32X1-2	07187	2
ALGH10A48A	86197	19			12

PART NUMBER	FSCM	FIG NO	ITEM NO	PART NUMBER	FSCM	FIG NO	ITEM NO
AN2552-3A	88044	10	5	CY-6479/ASM-339(V)	80058	1	13
AN3057-6B	88044	10	4	CY-6482/ASM-339(V)	80058	21	1
AN3420-12A	88044	35	3	C57	57533	19	5
AN3420-4A	88044	34	11	C929-4	09798	11	13
AN3420-6A	88044	34	14	C934	09798	11	29
AN3420-8A	88044	35	6	C935	09798	11	11
APP181	06995	23	23	C936	09798	11	18
A1183-1	08242	19	24	C947-2	09798	11	12
A16067	06995	20	4	C969	09798	11	28
A29006	06995	20	13	C970	09798	11	14
A29007	06995	20	11	C991	09798	11	25
A51042	08289	15	49	DE4-124D	99515	19	50
A51043	08289	15	41	DOT25	80223	14	13
A6047	06995	20	12	DOT25	80223	16	48
				DOT27	80223	16	21
				DOT36	80223	16	47
A9078	06995	20	8				
A9078	06995	22	3				
A9091	06995	20	9	DZ41216D	12954	12	14
A9091	06995	22	4	D100	08795	13	20
A9215	06995	24	4	D100	08795	34	13
BB299	06995	24	9	D100	08795	35	4
BB301	06995	24	5	D101	08795	13	24
BRSNO-0-80	56878	22	21	D103	08795	13	22
BRS1-72X5-16	77250	22	18	D121	08795	9	4
BRS2-48	73439	25	48				
BRS2-56	73439	23	33	D123	08795	5	7
BRS2-56X1-16	73439	23	44	D123	08795	9	8
BRS2-56X1-2	73439	23	40	D306-11	08795	16	50
BRS2-56X1-4	73439	23	49				
BRS2-56X7-16	73439	23	34				
BRS4-40X1-4	73439	23	48	FHN26G1	81349	14	23
BR181	96508	23	22	FTSM1L2	98291	12	40
BR53-56X3-4	77250	22	13	FTSM2C4P16	98291	12	45
B3120	06995	23	13	FTSM2C4P16	98291	12	51
B3358	21845	11	1	FTSM2C6P16	98291	16	66
B3358	21845	12	16	FT995DTUR	98291	16	60
B4-1	00141	19	8	F02A250V1-1/2AS	81349	14	24
B4-11	00141	19	14	F02A250V11-2AS	81349	13	44
B4-3	00141	19	8	F22LHA27M22-40	72962	19	52
B4-5	00141	19	10	F22LHA27M22-62	72962	19	39
B4-6	00141	19	9	G51HBLACK	03296	10	9
B4-7	00141	19	11	G61474	06324	35	12
B4-8	00141	19	11	HS2ZTYPEA	38315	14	26
C-7694/ASM-339(V)	80058	1	12	H25	80294	12	38
CA102356-1	08718	35	8				
CL25BG100UP3	81349	15	9	H592-3	80294	14	3
CL25BJ180TP3	81349	15	4	J-2812/ASM-339(V)	80058	1	2
				JAN1N2980B	81350	12	12
				JAN1N3007B	81350	18	6
CL27BG200UN3	81349	15	3	JAN1N3024B	81350	12	13
CL35BD060MP3	81349	15	11	JAN1N645	81350	12	15
				JAN1N645	81350	14	8
CM35FC103G03	81349	3	11	JAN1N645	81350	16	18
CP08A1KB334K3	81349	15	8	JAN2N657	81350	12	19
CP08A2KE474K3	81349	15	6	JAN2N657	81350	16	24
				K1J35KS	05397	16	7
CP09A1KB393K3	81349	16	14				
CRESNO-3	70318	17	5	K22J15KS	05397	16	1
CRES4-40X9-32	70318	28	34	K22J35KS	05397	16	12
CRES5-32X9-16	70318	10	31	K6R8J35KS	05397	16	6
CSR13G105KM	81349	12	10				
CTH11KS9A012	86197	19	43				
CTH15D5A626	86197	19	19	MQA17	80223	3	16
CTM154VBK	81349	12	5	MS15795-802	96906	11	4
CTM334VAK	81349	12	4	MS15795-803	96906	11	33
				MS15795-803	96906	13	15
				MS15795-803	96906	18	18
				MS15795-805	96906	13	30
CX-10867/U(200FT)	80058	8	5	MS15795-805	96906	15	46
CX-10867/U(50FT)	80058	4	6	MS15795-805	96906	19	26
CX-10868/U(100F)	80058	6	6	MS15795-807	96906	13	35
CX-10934/ASN	80058	28	4	MS15795-808	96906	15	47
CX-10935/ASN	80058	28	2	MS15795-808	96906	16	55
CX-10936/ASN	80058	28	5	MS15795-903	96906	34	6
CX-10937/ASN	80058	28	8	MS16108-2C	96906	25	14
CX-10938/ASN	80058	28	7	MS16108-3C	96906	25	13
CX-10939/ASN	80058	28	6	MS16633-2009	96906	17	18
CX-10940/ASN	80058	28	3	MS16995-77	96906	10	33
CX-10941/ASN	80058	28	9	MS17160-21	96906	16	67
CX10869/ASM-344	80058	25	4				

PART NUMBER	FSCM	FIG NO	ITEM NO	PART NUMBER	FSCM	FIG NO	ITEM NO
MS20426AD3-5	96906	2	3	MS35338-134	96906	11	5
				MS35338-134	96906	12	37
MS21318-7	96906	28	10	MS35338-134	96906	19	25
MS21919DG5	96906	10	17	MS35338-135	96906	10	21
MS25068-21	96906	14	33	MS35338-135	96906	11	30
MS25068-23	96906	14	22	MS35338-135	96906	13	16
MS3102E14S6SC	96906	20	14	MS35338-135	96906	17	13
MS3102R14S7SC	96906	10	28	MS35338-135	96906	18	19
MS3106A14S7P	96906	7	1	MS35338-136	96906	11	16
MS3106A14S7SC	96906	10	3	MS35338-136	96906	13	31
MS3106E14S6P	96906	23	52	MS35338-136	96906	19	38
MS3106E14S6P	96906	27	2	MS35338-137	96906	10	30
MS3106E14S6P	96906	30	1	MS35338-138	96906	10	8
MS3114P14-15S	96906	3	8	MS35338-138	96906	13	9
MS3116F16-26S	96906	13	39	MS35338-138	96906	25	19
MS35059-21	96906	14	44	MS35431-1	96906	10	14
MS35059-21	96906	25	17	MS35431-1	96906	10	26
MS35059-23	96906	14	30	MS35431-1	96906	11	21
MS35059-31	96906	14	39	MS35431-1	96906	34	20
MS35209-11	96906	25	18	MS35431-2	96906	3	15
MS35209-21	96906	23	2	MS35431-3	96906	17	20
MS35209-21	96906	23	15	MS35489-13	96906	10	12
MS35209-35	96906	14	41	MS35489-6	96906	18	4
MS35209-35	96906	19	33	MS35649-224	96906	12	35
MS35209-36	96906	25	8	MS35649-244	96906	10	24
MS35209-49	96906	14	42	MS35649-25	96906	25	41
MS35209-53	96906	23	5	MS35649-284	96906	10	19
MS35209-53	96906	23	16	MS35649-45	96906	34	18
				MS35650-304	96906	10	6
MS35229-10	96906	25	37	MS35691-15	96906	12	42
				MS51029-9	96906	17	15
				MS51957-12	96906	11	23
MS35229-18	96906	27	12	MS51957-14	96906	10	22
				MS51957-15	96906	11	31
				MS51957-16	96906	10	23
				MS51957-27	96906	11	22
				MS51957-34	96906	11	26
MS35229-8	96906	27	5	MS51957-36	96906	11	27
MS35233-12	96906	3	5	MS51957-37	96906	11	15
MS35233-12	96906	13	26	MS51957-4	96906	11	3
				MS51957-4	96906	12	44
				MS51957-42	96906	10	11
				MS51957-43	96906	10	16
MS35233-16	96906	13	17	MS51957-5	96906	12	36
MS35233-2	96906	15	52	MS51957-8	96906	12	41
				MS51960-68	96906	10	7
				MS51971-1	96906	2	4
				MT-3986/ASM-339 (V)	80058	23	1
MS35233-3	96906	19	31	MT-3987/ASM-339 (V)	80058	23	14
MS35233-31	96906	13	29				
MS35233-31	96906	15	45	MX-8108/U	80058	1	3
				MX-8112/ASM-339 (V)	80058	20	1
MS35233-45	96906	13	46	MX-8112A/ASM-339 (V)	80058	28	1
MS35233-48	96906	13	34	MX-8113/ASM-339 (V)	80058	21	3
MS35233-48	96906	25	27	MX-8114/U	80058	1	1
				MX-8162/ASN	80058	28	19
				MX-8163/ASN	80058	28	32
				MX-8164/ASN	80058	28	16
				MX-8165/ASN	80058	28	26
				MX-8166/ASN	80058	28	13
				MX-8167/ASN	80058	28	23
MS35234-62	96906	13	10				
MS35234-63	96906	25	1	M7-674-1	13934	12	11
MS35250-71	96906	14	20	M7-674-2	13934	12	11
MS35250-71	96906	28	39	M7-674-3	13934	12	11
MS35250-73	96906	13	45	M7-674-4	13934	12	11
MS35250-73	96906	14	37	M7-674-5	13934	12	11
MS35250-73	96906	28	38	M7-674-6	13934	12	11
MS35333-103	96906	23	35	M7-674-7	13934	12	11
MS35333-104	96906	23	47	NE51	71744	13	43
MS35333-104	96906	27	13	NE51	71744	14	1
MS35333-69	96906	15	53	OQ-30/ASM-339 (V)	80058	1	11
MS35333-70	96906	3	2	OQ-31/ASM-339 (V)	80058	1	10
MS35333-72	96906	10	18	PGLAT	08242	37	2
MS35333-73	96906	25	2	PP-6056/ASM-339 (V)	80058	1	7
MS35333-75	96906	12	43	PT01A14-18P	77820	31	1
MS35333-76	96906	10	34	PT01A16-26P	77820	31	3
MS35335-57	96906	3	10	PT01A16-26P	77820	32	1
MS35335-58	96906	10	25	PT01A16-26PW	77820	33	5
MS35335-65	96906	14	17				

PART NUMBER	FSCM	FIG NO	ITEM NO	PART NUMBER	FSCM	FIG NO	ITEM NO
PT01E14-18P	77820	29	2	RL-225/U	80058	1	4
PT01E14-18P	77820	36	1	RL-256/U	80058	1	5
PT02A14-18P	77820	20	10	RL-257/U	80058	1	6
PT02A14-18P	77820	22	5	RMLRT2	37942	15	1
PT06A14-12S	77820	7	5	RN70C49R9F	81349	12	26
PT06A14-18P	77820	5	6	RP101SA500KK	81349	10	29
PT06A14-18P	77820	9	7	RT22C2L101	81349	12	27
PT06A14-18P	77820	26	6	RT22C2L102	81349	12	30
PT06A14-18S	77820	5	1	RT22C2L500	81349	12	23
PT06A14-18S	77820	9	1	RW21V270	81349	25	22
PT06A14-18S	77820	26	4				
PT06A14-19P	77820	26	5	RW57V680	81349	12	22
PT06A14-19P	77820	33	7	RW59V1R0	81349	12	28
PT06A14-19P	77820	35	10				
PT06A16-23P	77820	32	7	SDT4265	21845	12	17
PT06A16-23P	77820	35	11				
PT06A16-26S	77820	32	6				
PT06A16-26SW	77820	33	1				
PT06E14-18S	77820	34	12				
PT06E16-23P	77820	34	15				
PT07A14-12P	77820	13	3	SG28	99180	16	16
				SG85	03877	16	17
PT07A14-18S	77820	13	2				
PT07A14-18S	77820	25	12				
PT07A16-23S	77820	3	4	SP1102	11427	27	16
PT07A16-26P	77820	19	40	SS3-48X1-4	70318	17	4
RBC	73138	14	2	STSM8P16	98291	13	32
RC07GF102J	81349	16	26	STSM8P16	98291	18	10
RC07GF103J	81349	16	28	STSM8P16	98291	22	16
RC07GF105J	81349	16	45	SU-45/ASM-339 (V)	80058	23	9
RC07GF122J	81349	16	26	SU-45/ASM-339 (V)	80058	27	17
RC07GF162J	81349	16	40	S256-1C	46384	15	40
RC07GF183J	81349	16	27	S440-0C	46384	3	17
RC07GF201J	81349	16	33	S632-1C	46384	15	34
RC07GF201J	81349	16	41	S632-2C	46384	14	40
RC07GF202J	81349	16	25				
RC07GF203J	81349	16	32	S832-2C	46384	10	10
RC07GF273J	81349	16	35	TC4001CRN	08795	14	14
RC07GF332J	81349	16	44	TE11C18R	50157	16	46
RC07GF393J	81349	16	30	TMT12M	91663	3	12
RC07GF470J	81349	16	34	TUR040-30	94660	37	9
RC07GF473J	81349	16	36	TXB2P019-028	98978	12	39
RC07GF512J	81349	16	31	TXB2P032-037	98978	12	34
RC07GF561J	81349	16	26	TXB2P032-037	98978	16	63
RC07GF562J	81349	16	43	T307829	07187	37	4
RC07GF620J	81349	16	37	T321424	07187	37	6
RC07GF621J	81349	16	26	T321463	07187	37	5
RC07GF622J	81349	16	29	WPR184-J	96733	19	47
RC07GF681J	81349	16	26	ZCC254-254D25454	98376	13	40
RC07GF751J	81349	16	26	ZDT4613	12406	12	9
RC07GF821J	81349	16	26	Z223	76385	18	1
RC07GF822J	81349	16	42	Z2441	76385	2	10
RC07GF911J	81349	16	26	0-050X13-4	70276	23	20
RC20GF100J	81349	16	38	0149	44655	25	29
RC20GF102J	81349	15	19	0187-2	07187	22	19
RC20GF103J	81349	15	26	0197-2	07187	22	14
RC20GF104J	81349	15	24	047-0250MDP	00287	19	17
RC20GF104J	81349	25	24				
RC20GF151J	81349	12	29	047-13	56232	13	28
RC20GF152J	81349	12	25	048-13	56232	19	34
RC20GF162J	81349	12	32	1-4-4-140	95987	13	33
RC20GF181J	81349	15	20	1N315	03508	15	12
RC20GF183J	81349	25	25				
RC20GF200J	81349	12	24	10-150980-205	77820	35	7
RC20GF202J	81349	12	31	100-300-7-1	08280	3	14
RC20GF270J	81349	15	17	11-20PDGFS	95238	17	21
RC20GF300J	81349	15	29				
RC20GF301J	81349	15	18	118P82492S4	56289	16	10
RC20GF360J	81349	15	22	130630	56232	25	60
RC20GF392J	81349	15	28	132	26612	37	7
RC20GF472J	81349	15	30				
RC20GF511J	81349	15	23	137D107C2040T2	56289	12	3
RC20GF512J	81349	15	25	137D156C2030F2	56289	12	2
RC20GF563J	81349	25	26	137D187C2010F2	56289	12	8
RC20GF822J	81349	15	21	137D476C2050F2	56289	12	7
				137D826C2050T2	56289	12	1
RE65G20R0	81349	12	21	14-20PGDFS	95238	18	3

PART NUMBER	FSCM	FIG NO	ITEM NO	PART NUMBER	FSCM	FIG NO	ITEM NO
				202A142-3	08795	5	3
				202A142-3	08795	7	3
151	79963	14	18	202A142-3	08795	9	5
16064	06995	20	5	202A153-3	08795	32	3
16136	06995	24	1	202A153-3	08795	33	3
16138	06995	24	3	208A042-3	08795	5	2
16145	06995	24	7	208A042-3	08795	7	2
16185	06995	24	2	208A042-3	08795	9	2
1620C	73386	37	10	208A042-3	08795	26	3
16283	06995	23	12	208A042-3	08795	31	2
16284	06995	22	1	208A042-3	08795	33	2
165-10	02660	29	1	208A042-3	08795	35	5
16833	06995	24	6	208A053-3	08795	32	2
16834	06995	24	8				
1700432-1	07187	16	56	224376	56232	14	29
1700432-2	56232	15	44	228A042-3	08795	5	5
1700432-2	56232	16	57	228A042-3	08795	7	4
1700815	07187	23	10	228A042-3	08795	9	6
1700916	07187	28	35	228A042-3	08795	26	1
1700921	07187	23	6	228A042-3	08795	33	6
1700921	07187	23	19	228A042-3	08795	35	9
1700924	07187	23	17	23D12	83186	15	32
1700924	07187	28	11	232687	07187	25	61
1700924	07187	28	15	232688	07187	25	58
1700924	07187	28	18	232689	07187	25	52
1700924	07187	28	21	232698	07187	22	10
1700924	07187	28	28	232698	07187	25	49
1700932	07187	23	38	232699	07187	22	12
1700936	56232	23	45	232699	07187	25	49
1700938	07187	23	41	244848	56232	15	37
1700948	07187	10	32	249385	07187	25	59
1717015	07187	17	8	2500372	07187	14	7
1717016	07187	17	7	2500382-7	07187	22	17
1717065	07187	14	19	2500534	07187	27	11
1717075	56232	17	14	2500535	07187	1	14
1717134	07187	28	37	2500541-10	07187	19	2
1717135	07187	28	36	2500541-2	07187	20	15
1717140	07187	15	35	2500541-4	07187	22	2
1717149	07187	23	51	2500541-5	07187	25	5
1717150	07187	23	25	2500541-6	07187	13	42
1718792	07187	14	21	2500541-7	07187	20	2
1751618	07187	17	10	2500541-8	07187	21	2
1751619	07187	17	19	2500541-9	07187	23	7
1751620	07187	17	17	2503007	07187	2	16
1751835	07187	3	1	2503008	07187	2	7
1751904	07187	10	35	2503009	07187	2	9
1751905	07187	10	27	2503014	07187	2	14
1752176-14	07187	23	32	2503376-	07187	25	31
1777729-1	07187	14	6	2503376-2	07187	25	44
1777815	56232	23	42	2503376-3	07187	25	34
1780948	07187	23	24	2503376-4	07187	25	45
1780949	07187	23	39	2503555-10	07187	3	9
18-20PGDFS	95238	15	13	2503581	07187	23	8
18-20SSKGD	95238	13	7	2503586	07187	4	4
				2503586	07187	6	4
				2503586	07187	8	2
196P10491S4	56289	16	3	2503594-11	07187	34	22
196P15291S4	56289	19	48	2504253	07187	11	34
196P15391S4	56289	16	4	2504366	07187	11	24
				25080298	07187	25	21
196P22291S4	56289	19	48	2518446-1	07187	2	1
196P27391S4	56289	16	4	2518446-2	07187	2	11
196P33291S4	56289	19	48	2518446-3	07187	2	6
196P33391S4	56289	16	4	2519187-1	07187	19	22
196P39391S4	81349	16	4	2519188	07187	19	27
196P39391S4	81349	16	5	2519197	07187	23	4
196P47291S4	56289	19	48	2519197	07187	28	12
				2519197	07187	28	22
196P56391S4	56289	16	8	2519197	07187	28	25
196P56491S4	56289	15	10	2519201	07187	27	9
196P68291S4	56289	19	48	2519202	07187	20	17
1960-3C3	91812	25	16	2519204	07187	25	32
1960-3C3	91812	14	11	2519205	07187	25	33
1960-3C4	91812	14	15	2519206	07187	25	43
1960-3C5	91812	25	10	2519208	07187	27	7
2N4221	04713	16	22	2519352	07187	19	21
2N526	03508	15	15	2519374-6	07187	22	15
2N539	21845	15	16	2553005	07187	2	8
				2553899	07187	2	5

PART NUMBER	FSCM	FIG NO	ITEM NO	PART NUMBER	FSCM	FIG NO	ITEM NO
2555332	07187	25	35	2588456	07187	11	10
2555554	07187	19	1	2588526	07187	11	7
2555556	07187	19	16	2588527	07187	11	20
2555562	07187	23	3	2588528	07187	10	1
2555581-1	07187	4	2	2588655	07187	11	32
2555581-2	07187	6	2	2591796	07187	28	24
2555581-3	07187	8	3	2591808	07187	28	20
2555606	07187	27	8	2591820	07187	22	9
2555607	07187	25	28	2591979	07187	28	17
2555608	07187	27	10	2592540	07187	28	27
2555609	07187	25	38	2592541	07187	13	36
2555610	07187	27	14	2592547	07187	22	6
2555626	07187	27	3	2592549-901	07187	28	14
2555743	07187	16	68	2592563	07187	34	10
2555828	07187	14	16	2592940	07187	10	20
2556010	07187	19	44	29F2222G2	06001	18	8
2556011	07187	19	15	29F532G4	06001	3	13
2556266	07187	11	8				
2556310	07187	11	6	3K50-826	06751	16	11
2556347	07187	11	19	301	05157	37	8
2556348	07187	11	9	301A011-3	08795	34	9
2557345	07187	28	29				
2557351	07187	34	1	322A012-3	08795	26	2
2557352	07187	34	5	322A112-3	08795	33	4
2557353	07187	34	4	327302	07187	22	11
2557364	07187	28	30	327302	07187	25	51
2557365	07187	28	31	327303	07187	22	20
2557509	07187	34	8	327303	07187	25	57
2578007	56232	2	2	327304	07187	25	55
2580232	07187	3	6	327305	07187	25	47
2580256	07187	23	11	327417	56232	17	6
2580257	07187	23	18	327470	56232	17	16
2580285	07187	18	2	329048	56232	23	36
2580290	07187	18	12	341	79963	16	62
2580321	07187	17	2	34130	00779	17	1
2580323	07187	25	42	34130	00779	32	5
2580324	07187	27	1	34137	00779	5	8
2580469	07187	13	21	34137	00779	9	3
2580720	07187	19	30	34318	00779	13	23
2580722	07187	19	45	3440559-400RCL	18911	19	42
2580724	07187	19	46	3500S130-501	80294	14	36
2580795	07187	19	32	3500S695-202	80294	14	31
2580796	07187	19	18	3500S695-501	80294	14	32
2580883	07187	25	40	4026	77147	10	15
2580974	07187	20	16	435118	56232	15	14
				435118	56232	16	20
2581041	07187	10	2	45C	76545	30	3
2581042	07187	10	13	467P5700-02PCT	07088	14	10
2581224	07187	12	48	47B	76545	30	2
2582952	07187	28	33	47GREEN	76545	30	4
2582955	07187	34	17	47RED	76545	30	5
2587129-1	07187	4	3	47WHITE	76545	30	6
2587129-2	07187	4	3	47YELLOW	76545	30	7
2587129-3	07187	8	4	5-1160	58474	14	38
2587131-1	07187	4	5	5061	71471	14	43
2587131-2	07187	6	5	5500-130	03155	37	12
2587131-3	07187	8	6	5548	06540	25	7
2587148	07187	13	19	5675B	06540	18	5
2587150	07187	2	15	5675B	06540	19	35
2587166	07187	25	30				
2587172	07187	13	25				
2587183-224	07187	19	29	600-1S21-1	83332	14	45
2587183-225	07187	25	8	6007-8C	91506	16	53
2587183-357	07187	14	20	6009-16C	91506	14	12
2587196	07187	15	50	6009-17C	91506	16	51
2587200	07187	13	5	6013-15C	91506	16	54
2587201	07187	13	12	609709	07187	25	54
2587203	07187	15	51	6116A	28480	37	1
2587423	07187	13	8				
2587424	07187	13	38	6224A	07980	37	3
2587948	80064	25	6	6229-12	77045	17	3
2587952	07187	19	54	63099	10109	16	49
2587953	07187	19	12	65054	71471	14	27
2588057	07187	25	11	65059	71471	14	35
2588156-1	07187	13	41	65060	71471	14	34
2588274	07187	16	69	65062	71471	14	28
2588276	07187	13	4	7-16-4-140	95987	13	14
2588342	07187	19	36	700781	71871	18	16
2588365	07187	11	2	71717071	07187	18	14
2588455	07187	12	33				

PART NUMBER	FSCM	FIG NO	ITEM NO	PART NUMBER	FSCM	FIG NO	ITEM NO
730432-11	56232	12	49	79NCFMA2-40	72962	13	13
730432-11	56232	15	39	79NCFMA2-82	72962	13	6
730432-12	56232	12	47	79NM62	72962	25	36
730432-12	56232	15	38	79NM82	72962	25	20
730432-13	56232	12	46	871020	07187	25	53
730432-13	56232	18	11	871022	07187	25	50
730432-13	56232	19	53	871023	07187	25	56
730432-14	56232	15	42	871098	07187	23	46
730432-14	56232	16	70	871098	07187	23	50
730432-16	56232	15	48	873A	89536	37	11
736185	07187	25	46	881632	07187	23	37
736194	07187	25	39	9229	06995	22	7
736194	07187	27	6	930-6009	72314	17	9
737847-101	56232	23	26	9305	06995	20	7
737847-102	56232	23	27	953-0950-400	83003	11	17
737847-103	56232	23	28	95408-937-100K	72619	14	4
737847-104	56232	23	29	9603	06995	20	6
737847-105	56232	23	30	9603	06995	22	8
737847-106	56232	23	31	9801	93389	23	21

LATEST NATIONAL STOCK NUMBER ASSIGNMENTS

STOCK NUMBER	FIG NO	ITEM NO	STOCK NUMBER	FIG NO	ITEM NO
5305-00-051-8605	10	33	6605-00-782-0283	25	3
5910-00-057-4742	18	9	6605-00-786-9791	23	45
6625-00-058-8639	37	3	6605-00-787-1623	2	2
5961-00-064-2379	18	13	5961-00-787-5305	12	18
3110-00-069-5597	19	13	5961-00-787-5305	16	23
4920-00-089-0186	1	8	5935-00-801-6620	20	14
5910-00-113-9884	15	2	5935-00-807-0264	13	37
			5935-00-807-0264	16	19
5910-00-118-7987	15	7	5910-00-809-4701	16	6
5935-00-134-5284	34	3	5950-00-814-7146	18	15
			5325-00-834-7160	15	36
			5325-00-834-7160	17	11
5940-00-257-5677	15	37	5910-00-835-2175	16	4
5905-00-279-1757	12	25	5910-00-835-2175	16	9
5905-00-279-3514	15	20	5910-00-835-2739	12	5
5905-00-279-3517	15	27			
5905-00-299-1965	15	18	6625-00-836-2416	19	42
5910-00-369-9286	12	6	5935-00-841-7256	13	11
5910-00-369-9292	12	3	6625-00-844-6631	14	9
5910-00-456-4474	16	7	5315-00-845-9892	19	4
5355-00-579-1210	14	25	5910-00-849-0697	16	4
5310-00-619-1148	16	55	5910-00-849-5261	15	8
5910-00-655-0137	16	4	5910-00-850-0832	19	55
5930-00-655-1582	14	30	5910-00-850-0839	16	15
5950-00-657-7708	15	33	5905-00-850-9100	16	46
5910-00-667-7077	19	49	5910-00-851-2095	16	12
5905-00-681-8817	16	45	5355-00-852-0527	14	2
5905-00-686-3838	16	35	5961-00-865-0029	11	1
			5961-00-865-0029	12	16
5940-00-704-6091	16	52	6605-00-872-2073	20	3
6605-00-715-4758	17	14	6605-00-872-2073	21	4
6605-00-715-6944	23	42	5935-00-874-3431	35	2
5365-00-721-7384	15	44	5920-00-879-3570	13	44
5365-00-721-7384	16	57	5935-00-897-9834	35	1
3020-00-732-2880	19	6	5940-00-901-1405	16	64
5910-00-754-9376	3	13	5940-00-901-1405	25	23
5905-00-755-0858	17	9	5935-00-904-0042	3	7
5905-00-755-2089	15	31	5935-00-904-0042	25	15
4920-00-758-1150	20	6	5999-00-904-3486	12	34
4920-00-758-1150	22	8	5999-00-904-3486	16	63
5935-00-761-3871	13	18			
5305-00-764-3013	23	4	5970-00-923-7173	32	4
5305-00-764-3013	28	12	5940-00-929-5330	19	51
5305-00-764-3013	28	22	5940-00-929-5830	12	45
5305-00-764-3013	28	25			
5355-00-765-8230	14	5	5970-00-940-9197	32	8
5355-00-765-8230	25	9	3040-00-946-2952	19	5
5950-00-773-9958	15	14	5905-00-946-9497	25	29
5950-00-773-9958	16	20			
6605-00-782-0227	25	4	5935-00-973-5409	13	1
6605-00-782-0256	1	9	3040-00-977-6369	19	45
6605-00-782-0276	1	10	5910-00-984-7982	16	13

LATEST PART NUMBER ASSIGNMENTS

PART NUMBER	FSCM	FIG NO	ITEM NO	PART NUMBER	FSCM	FIG NO	ITEM NO
B3506	06995	20	3				
B3506	06995	21	4				
B4-1	00141	19	10	RC20GF510J	81349	15	27
B4-3	00141	19	10	SE089B01	81349	16	64
CL23BE400UNE	81349	15	7	SE089B01	81349	25	23
CL25BQ130SP3	81349	18	9	SM26-20PSGD	95238	13	37
CP09A1KB103K3	81349	16	4	SM26-20PSGD	95238	16	19
CP09A1KB103K3	81349	16	9	TSW3K40-107	06751	16	13
CP09A1KB393K3	81349	16	4	Z223	76385	15	36
CP09A1KB473K3	81349	16	4	Z223	76385	17	11
CP09A1KC333K	81349	19	49				
DT354ASM344	80058	25	3	10-59036	77820	32	4
D340DN6M1	12954	16	15	11-20SSKGD	95283	13	11
D340DN6M1	12954	19	55	137D686C2030F2	56289	12	6
				14-20SSKGDF	95238	13	18
FTSM2C4	98291	16	52	1406-55SQ	95238	35	1
JAN1N649	81349	18	13	1406H	95238	35	2
JAN2N718A	81349	12	18	1751815	56232	14	5
JAN2N718A	81349	16	23	1751815	56232	25	9
MAB550-162CT1200P2	01351	19	6	196P15391S4	56289	16	2
MF11-2997	07239	14	9	2503563-4	07187	32	8
MILB23063	81349	19	13	2580723	07187	19	28
				2582953	07187	34	3
MK-1106/ASM-339(V)1	80058	1	9				
				435219	07187	18	15
MSS1923-188	96906	19	4	618506	07187	15	33
MS91528-3F2B	96906	14	25	737847-101	56232	23	43
M50-3350HMS0-5PCT	80031	15	31				

ADDITIONAL LATEST NATIONAL STOCK NUMBER ASSIGNMENTS

STOCK NUMBER	FIG NO	ITEM NO	STOCK NUMBER	FIG NO	ITEM NO
5305-00-054-5648	18	17	5940-00-682-0768	5	4
5305-00-054-6652	19	3	5310-00-687-2625	19	8
5305-00-054-6651	19	37	5310-00-687-7738	19	11
5305-00-054-6653	19	20	6645-00-732-5425	13	27
5305-00-057-0499	19	41	5905-00-780-7964	18	7
5305-00-059-8228	34	2	6605-00-782-0229	1	1
5305-00-059-8249	27	18	6605-00-782-0291	6	6
5910-00-068-4298	12	10	6625-00-793-1341	37	8
5305-00-071-1316	4	1	5310-00-802-2359	19	8
5305-00-071-1316	6	1	5305-00-806-5219	34	16
5305-00-071-1316	8	1	6105-00-806-8614	17	3
5935-00-104-8427	17	21	5340-00-807-1986	19	14
5905-00-106-9354	16	39	5340-00-818-9057	14	40
6605-00-167-9775	28	7	5310-00-828-7337	10	10
6605-00-179-1706	8	5	5310-00-857-5547	16	58
5305-00-206-1270	34	7	5310-00-861-9282	19	52
5305-00-207-7465	34	21	5940-00-901-1405	15	54
5305-00-207-7466	27	15	5310-00-928-2690	11	5
5340-00-225-7373	25	6	5310-00-928-2690	12	37
5320-00-233-4781	15	43	5310-00-928-2690	19	25
5340-00-245-3932	28	37	5310-00-929-6395	11	16
5305-00-251-1306	25	8	5310-00-929-6395	13	31
5365-00-271-7354	35	6	5310-00-929-6395	19	38
5310-00-367-9198	17	5	8130-00-935-7133	1	5
5305-00-443-5532	19	29	5310-00-939-1063	34	19
5330-00-455-6089	19	27	5310-00-942-5110	2	13
5310-00-582-6300	19	11	5305-00-950-2812	17	12
5310-00-584-5272	13	34	5305-00-954-8983	27	4
5310-00-584-5272	25	27	4920-00-977-6834	25	44
5310-00-616-3092	34	18	5310-00-988-0358	13	6
5310-00-619-1148	15	47	5961-00-989-2882	12	39
6605-00-650-6785	23	36	5905-00-994-7133	12	20
5310-00-661-5683	19	9			

ADDITIONAL PART NUMBER ASSIGNMENTS--CONTINUED ON NEXT PAGE

ADDITIONAL LATEST PART NUMBER ASSIGNMENTS

PART NUMBER	FSCM	FIG NO	ITEM NO	PART NUMBER	FSCM	FIG NO	ITEM NO
AN/ASM-344	07187	1	8	MS51957-27	96906	19	37
D121	08795	5	4	MS51957-28	96906	19	3
K19203D0A	82227	13	27	MS51957-29	96906	19	20
MS20426AD2-2	96906	15	43	MS51957-35	96906	16	59
MS21044D06	96906	16	58	MS51957-80	96906	4	1
MS3114P14-19S	96906	13	1	MS51957-80	96906	6	1
MS35214-3	96906	34	2	MS51957-80	96906	8	1
MS35214-6	96906	34	16	MS51958-5	96906	19	41
MS35214-11	96906	34	7	M39006-04-1314	81349	15	2
MS35214-13	96906	27	15	PT07A14-18P	77820	3	7
MS35214-15	96906	34	21	PT07A14-18P	77820	25	15
MS35214-24	96906	27	18	RCR32G302JS	81349	16	39
MS35229-20	96906	27	4	RW57V112	07187	18	7
MS35275-221	96906	17	12	RW69V750	81349	12	20
MS35335-85	96906	34	19	SE089B01	98291	15	54
MS35335-88	96906	2	13	SE089B01	98291	16	64
MS51957-13	96906	3	3	2581006	07187	16	61
MS51957-13	96906	16	65	8133003X5R222M	72982	15	5
MS51957-14	96906	18	17				

RECOMMENDED CHANGES TO EQUIPMENT TECHNICAL MANUALS



SOMETHING WRONG WITH THIS MANUAL?

THEN... JOT DOWN THE DOPE ABOUT IT ON THIS FORM, TEAR IT OUT, FOLD IT AND DROP IT IN THE MAIL!

FROM: (YOUR UNIT'S COMPLETE ADDRESS)

Commander
Stateside Army Depot
ATTN: AMSTA-US
Stateside, N.J. 07703

DATE 10 July 1975

PUBLICATION NUMBER

TM 11-5840-340-20P

DATE

23 Jan 78

TITLE

Radar Set AN/PRC-76

BE EXACT... PIN-POINT WHERE IT IS

PAGE NO.	PARA-GRAPH	FIGURE NO.	TABLE NO.
33			
44		19	
45			

IN THIS SPACE TELL WHAT IS WRONG AND WHAT SHOULD BE DONE ABOUT IT:

For item 2, change the NSN to read: 5835-00-134-9186.
Reason: Accuracy.

Identify the cover on the junction box (item no. 5).
Reason: It is a separate item and is not called out on figure 19.

Add the cover of the junction box as an item in the listing for figure 19.
Reason: Same as above.

TEAR ALONG DOTTED LINE

AMSL

TYPED NAME, GRADE OR TITLE, AND TELEPHONE NUMBER

SSG I. M. DeSpirito 999-1776

SIGN HERE:

SSG I. M. DeSpirito

DA FORM 2028-2
1 AUG 74

P.S.--IF YOUR OUTFIT WANTS TO KNOW ABOUT YOUR MANUAL "FIND," MAKE A CARBON COPY OF THIS AND GIVE IT TO YOUR HEADQUARTERS.

RECOMMENDED CHANGES TO EQUIPMENT TECHNICAL MANUALS



SOMETHING WRONG WITH THIS MANUAL?

THEN...JOT DOWN THE DOPE ABOUT IT ON THIS FORM, TEAR IT OUT, FOLD IT AND DROP IT IN THE MAIL!

FROM: (YOUR UNIT'S COMPLETE ADDRESS)

DATE

PUBLICATION NUMBER

TM 11-4920-292-40P

DATE

TITLE MAGNETIC COMPASS CALIBRATOR
SET AN/ASM-339(V)1&MK-1040A/ASN

BE EXACT...PIN-POINT WHERE IT IS

PAGE NO.	PARA-GRAPH	FIGURE NO.	TABLE NO.

IN THIS SPACE TELL WHAT IS WRONG AND WHAT SHOULD BE DONE ABOUT IT:

TEAR ALONG DOTTED LINE

TYPED NAME, GRADE OR TITLE, AND TELEPHONE NUMBER

SIGN HERE:

FILL IN YOUR
UNIT'S ADDRESS

FOLD BACK

DEPARTMENT OF THE ARMY

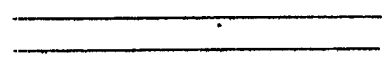

OFFICIAL BUSINESS

PENALTY FOR PRIVATE USE, \$300

POSTAGE AND FEES PAID
DEPARTMENT OF THE ARMY
DOD-314



Commander
US Army Communications and
Electronics Materiel Readiness Command
ATTN: DRSEL-ME-MQ
Fort Monmouth, New Jersey 07703

TEAR ALONG DOTTED LINE

FOLD BACK

RECOMMENDED CHANGES TO EQUIPMENT TECHNICAL MANUALS



SOMETHING WRONG WITH THIS MANUAL?

THEN... JOT DOWN THE DOPE ABOUT IT ON THIS FORM, TEAR IT OUT, FOLD IT AND DROP IT IN THE MAIL!

FROM: (YOUR UNIT'S COMPLETE ADDRESS)

DATE

PUBLICATION NUMBER

TM 11-4920-292-40P

DATE

TITLE MAGNETIC COMPASS CALIBRATOR
SET AN/ASM-339(V)1&MK-1040A/ASN

BE EXACT... PIN-POINT WHERE IT IS

IN THIS SPACE TELL WHAT IS WRONG AND WHAT SHOULD BE DONE ABOUT IT:

PAGE NO.	PARA-GRAPH	FIGURE NO.	TABLE NO.

TEAR ALONG DOTTED LINE

TYPED NAME, GRADE OR TITLE, AND TELEPHONE NUMBER

SIGN HERE:

FILL IN YOUR
UNIT'S ADDRESS

FOLD BACK

DEPARTMENT OF THE ARMY

OFFICIAL BUSINESS
PENALTY FOR PRIVATE USE, \$300

POSTAGE AND FEES PAID
DEPARTMENT OF THE ARMY
DOD-314



Commander
US Army Communications and
Electronics Materiel Readiness Command
ATTN: DRSEL-ME-MQ
Fort Monmouth, New Jersey 07703

TEAR ALONG DOTTED LINE

FOLD BACK

RECOMMENDED CHANGES TO EQUIPMENT TECHNICAL MANUALS



SOMETHING WRONG WITH THIS MANUAL?

THEN...JOT DOWN THE DOPE ABOUT IT ON THIS FORM, TEAR IT OUT, FOLD IT AND DROP IT IN THE MAIL!

FROM: (YOUR UNIT'S COMPLETE ADDRESS)

DATE

PUBLICATION NUMBER

TM 11-4920-292-40P

DATE

TITLE MAGNETIC COMPASS CALIBRATOR SET AN/ASM-339(V)1 & MK-1040A/ASN

BE EXACT...PIN-POINT WHERE IT IS

PAGE NO.

PARA-GRAPH

FIGURE NO.

TABLE NO.

IN THIS SPACE TELL WHAT IS WRONG AND WHAT SHOULD BE DONE ABOUT IT:

TEAR ALONG DOTTED LINE

TYPED NAME, GRADE OR TITLE, AND TELEPHONE NUMBER

SIGN HERE:

FILL IN YOUR
UNIT'S ADDRESS

FOLD BACK

DEPARTMENT OF THE ARMY

POSTAGE AND FEES PAID
DEPARTMENT OF THE ARMY
DOD-314



OFFICIAL BUSINESS

PENALTY FOR PRIVATE USE, \$300

Commander
US Army Communications and
Electronics Materiel Readiness Command
ATTN: DRSEL-ME-MQ
Fort Monmouth, New Jersey 07703

TEAR ALONG DOTTED LINE

FOLD BACK

By Order of the Secretary of the Army:

BERNARD W. ROGERS
General, United States Army
Chief of Staff

Official:

J. C. PENNINGTON
Major General, United States Army
The Adjutant General

DISTRIBUTION:

To be distributed in accordance with DA Form 12-36A, Direct and General Support Maintenance requirements for AN/ASM-339.

DEPARTMENT OF THE ARMY
US ARMY AG PUBLICATIONS CENTER
1655 WOODSON ROAD
ST. LOUIS, MISSOURI 63114

OFFICIAL BUSINESS
PENALTY FOR PRIVATE USE, \$300

POSTAGE AND FEES PAID
DEPARTMENT OF THE ARMY
700 314
SPECIAL FOURTH
CLASS RATE BOOKS

DEPARTMENT OF THE ARMY
US ARMY AG PUBLICATIONS CENTER
1655 WOODSON ROAD
ST. LOUIS, MISSOURI 63114

OFFICIAL BUSINESS
PENALTY FOR PRIVATE USE \$300

CDR
USA DARCCM MAT READ SPT
ACTV ATTN DRXMD-MP
LEXINGTON KY 40511

M0497

DA PUBLICATION/FORM NUMBER TM 11-4920-292-40P			CHG OR DATE	
LOCATION 85264	QUANTITY 1	UNIT OF ISSUE EA	ACTION	RON DATE 0099
PKG SIZE	ITEM NO 224532	BULK/RCPY DATE NB	SLAGPC CONTROL NO. 0114 04383	

TAGO FORM 4-26a. 1SEP78

PREVIOUS EDITION OF THIS FORM IS OBSOLETE